THE TRIBESMAN

1 9 4 8

MC Libraries
3 5217 00374 4223

EDWARD McMILLAN

LELAND SPEED
LIBRARY

MISSISSIPPI COLLEGE
CLINTON, MISSISSIPPI

EDWARD McMILLAN

HERE'S

THE 1948 TRIBESMAN

251630

Do you remember your return to the old Choctaw Reservation . . . after three month's vacation . . . or were you a Freshman? . . . Do you remember what you found?

CHOCTAWS

Mississippi College
Library

come from all directions

to go to . . .

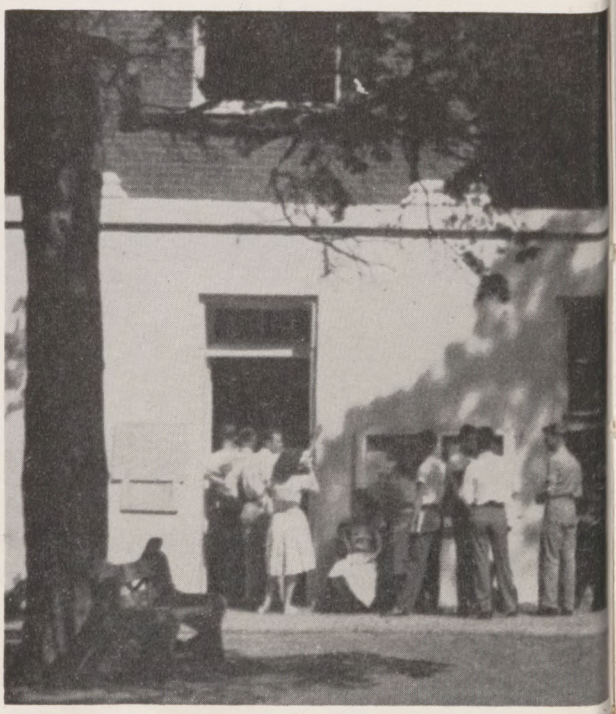

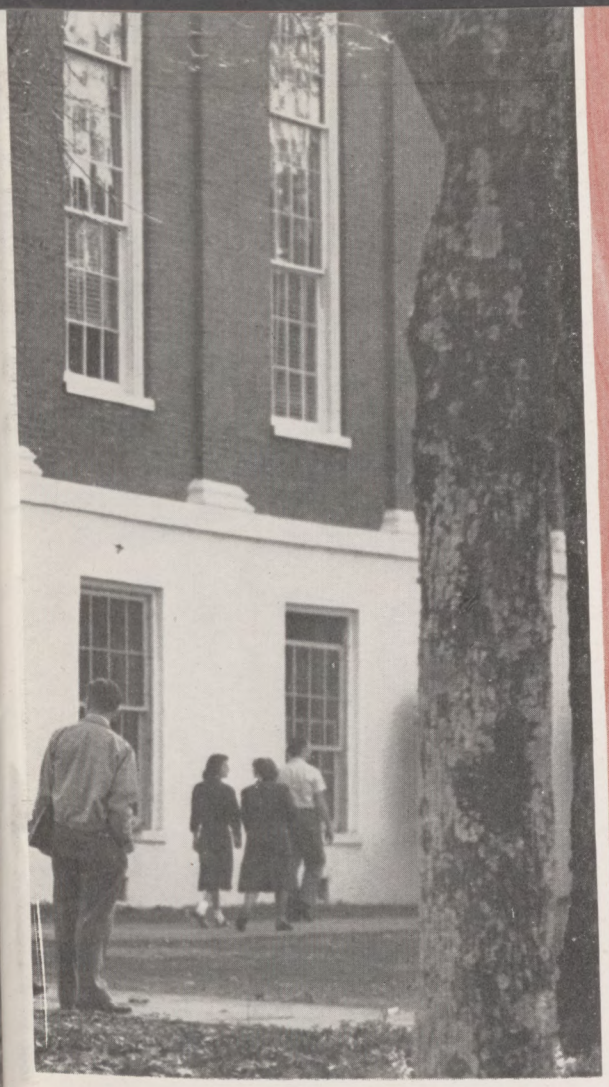

Lines! . . . long lines, short lines, trim lines. . . registration and early fall . . . crowds and more crowds . . . pandemonium . . . the agony of unpacking . . . chapel: 10 'till ? . . . Dean's Conference (women only).

MISS. COLLEGE

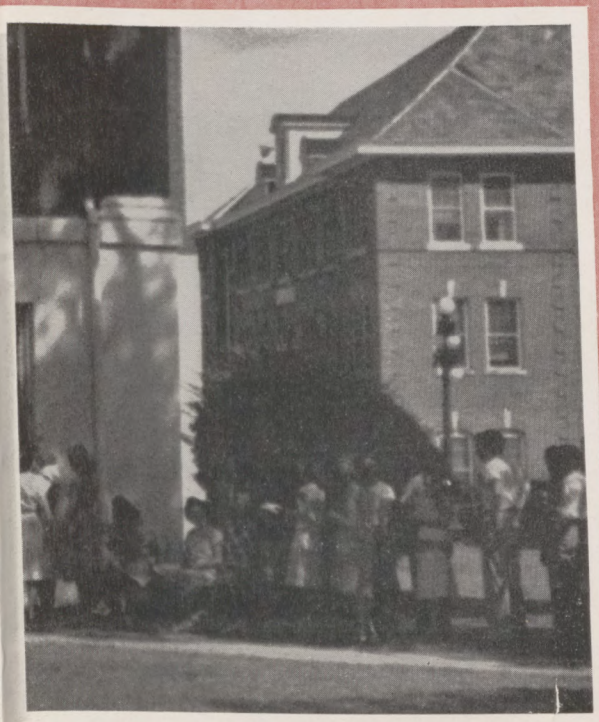

TO MAKE FRIEND

New faces . . . old faces . . . painted faces . . . big wheels and little wheels . . . bull sessions . . . pre-school retreat pow-wow . . . good neighbor policy a la M. C. . . . the Chat, Chocs, and Chicks.

NDS

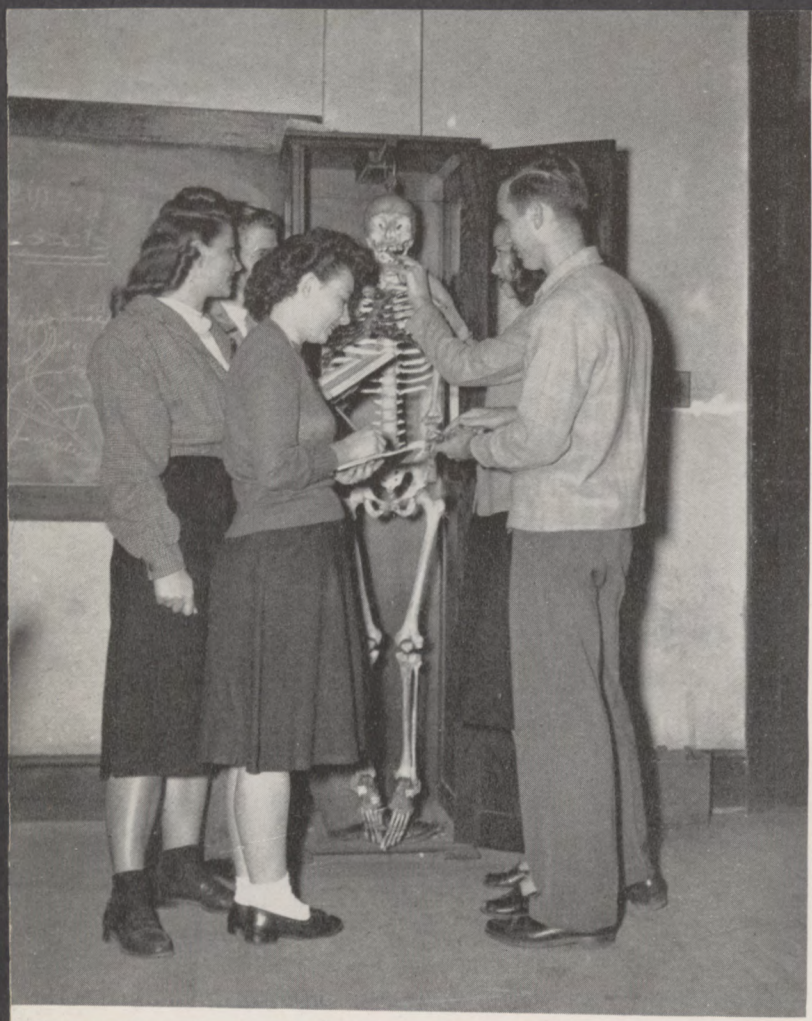

AND

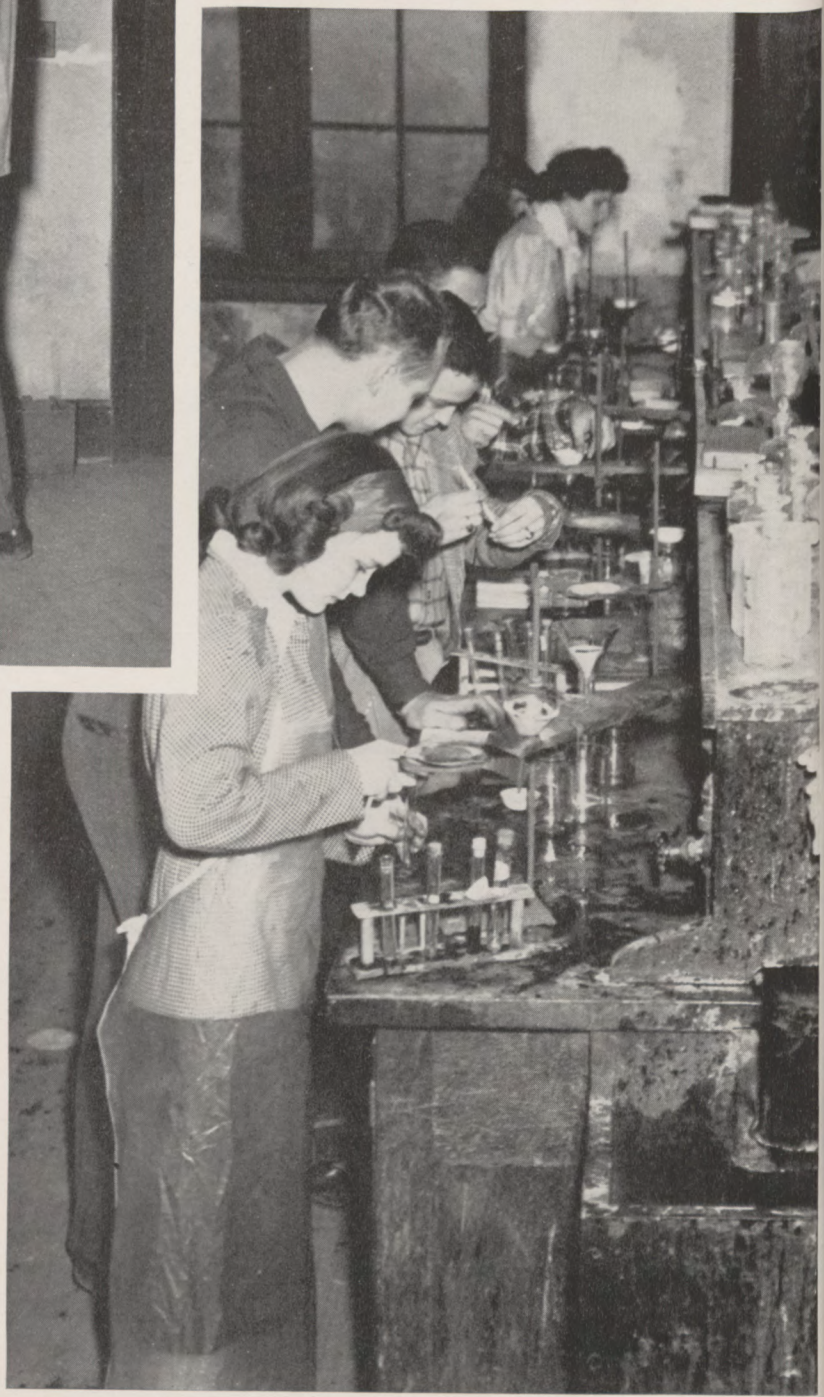

TO BONE

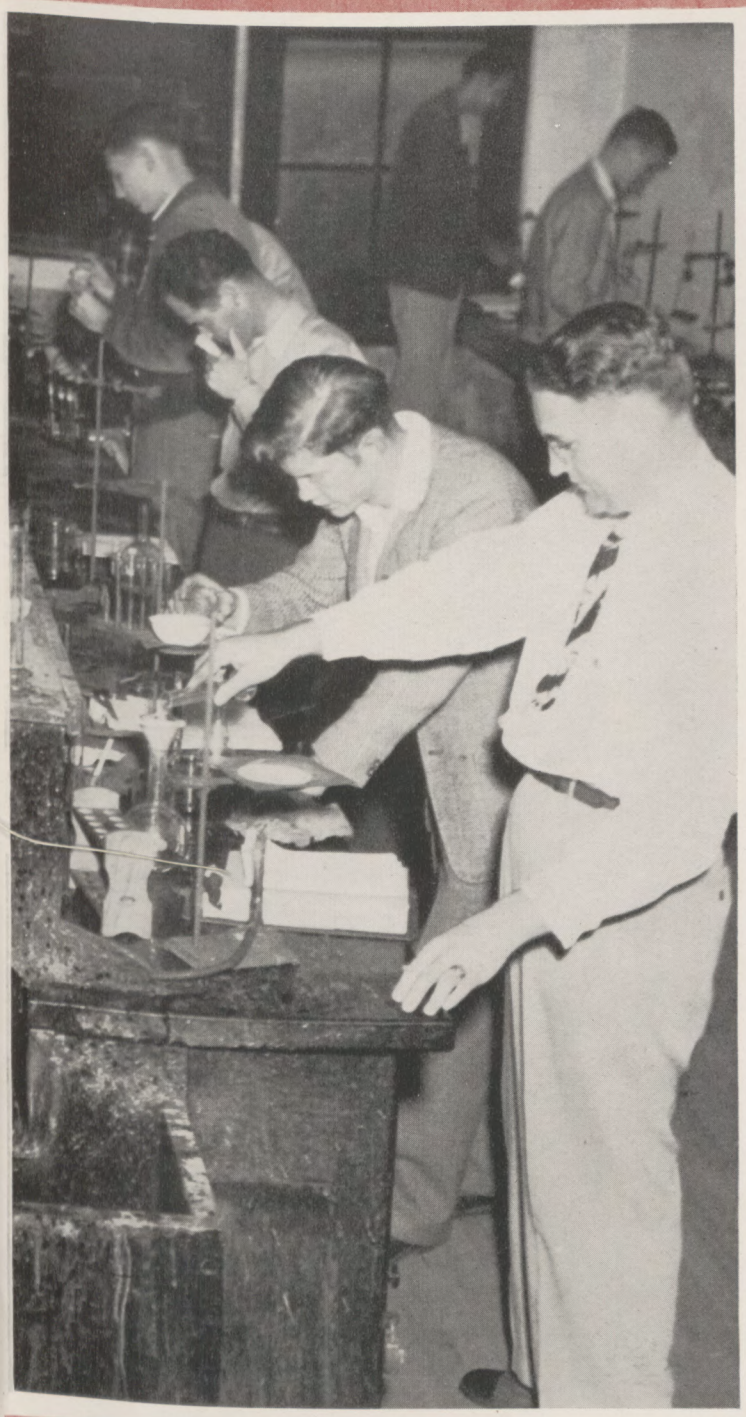

Lectures and labs . . . last minute cramming . . . classes and cuts. . . learning and loafing . . . afternoon classes—the curse of college . . . beavers . . . conjugations and conglomerations.

and to carry the CHOCT

AW SPIRIT

Rallies and games . . . trips to Jackson . . . the bonfire before the game with the Mill-SAPS—too bad the outcome . . . rain at Sewanee. . . the intramural massacres. . . Mexico came and saw, but WE conquered . . . C. . C. . Choc. . T. T. . Taws . . . the basketball games we won.

INTO BATTLE

and to bury

Parties and Pow-wows . . . the big parade for Mexico . . . beauties and banquets . . . homecoming, when everybody went home . . . St. Nick's visit . . . formals and informals . . . the county fair at the student center.

THE HATCHET

AND TO WORSHIP

Focus Week . . . prayermates and prayer meetings . . . moments of inspiration . . . chapel devotions . . . Sunday Night singspirations . . . the spring revival . . . lessons in eternal values.

HAVE JESUS

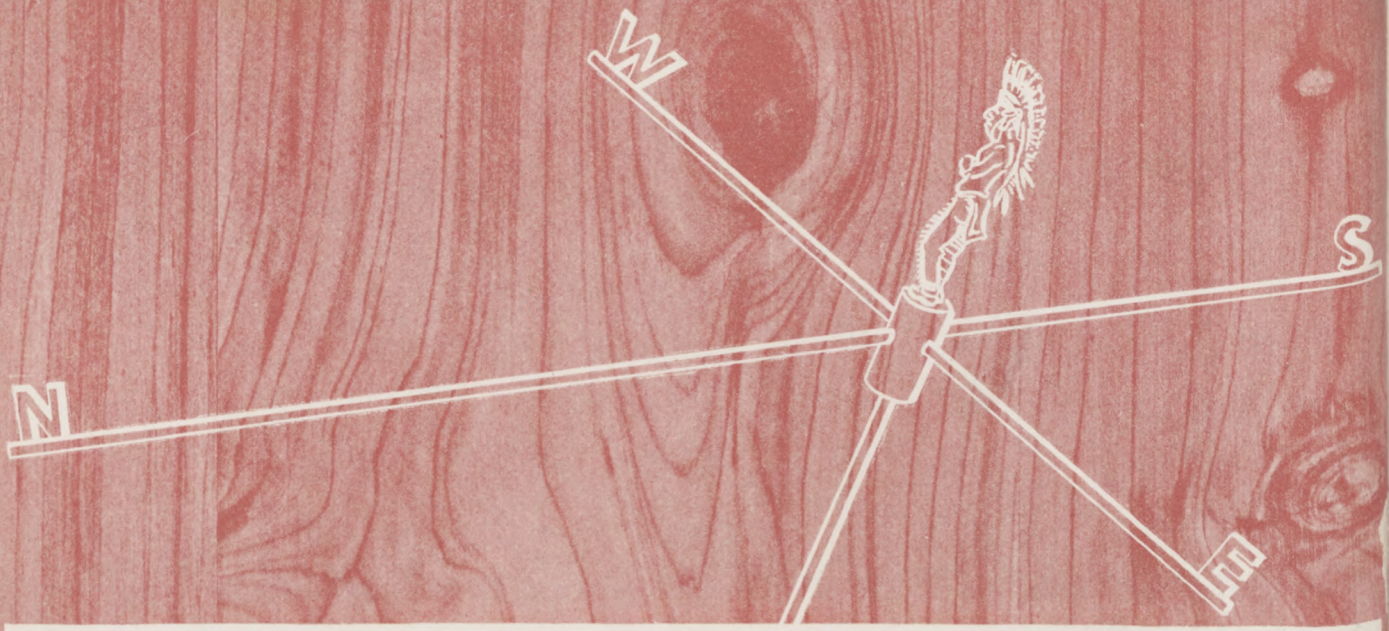

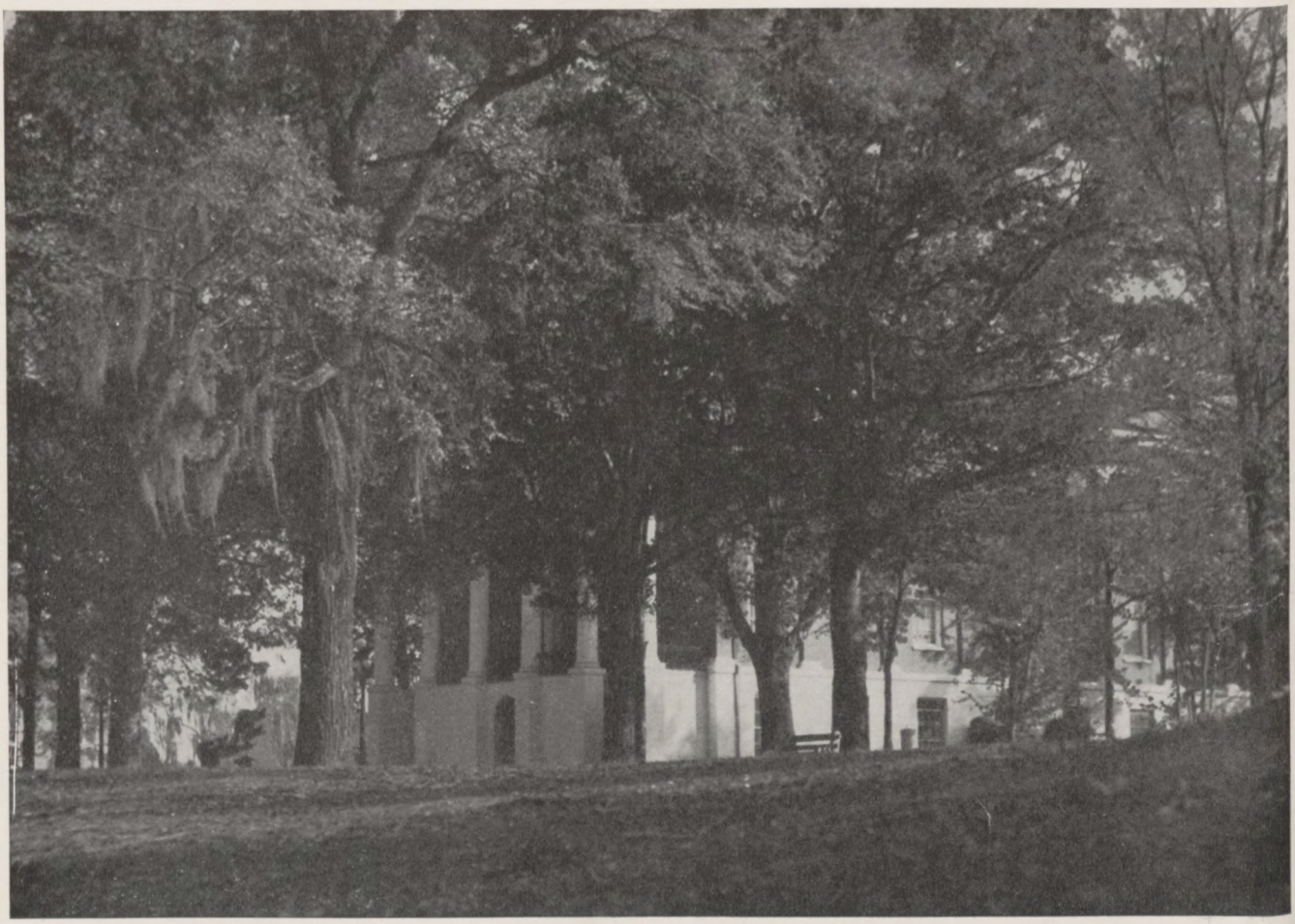

PUBLISHED BY THE STUDENTS OF

As Presented By . . .

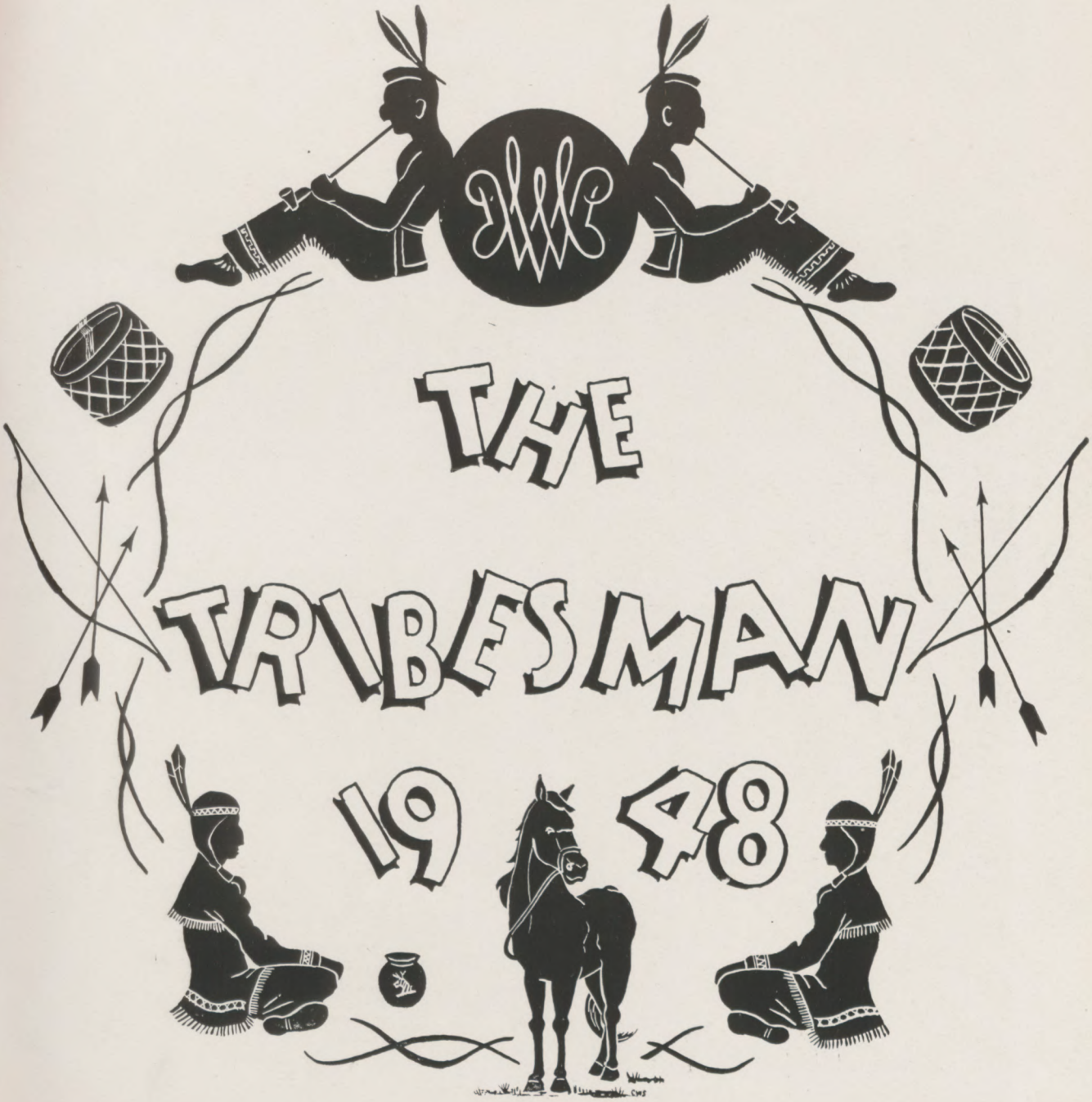

MISSISSIPPI COLLEGE, CLINTON, MISS.

CHARLES TOLBERT ● EDITOR

CHARLES RAY ● BUSINESS MANAGER

We Pause to Honor . . .

M. P. L. BERRY

Probably no one is more loyal to Mississippi College than Mr. M. P. L. Berry, whose official position is "Assistant to the President", but who can always be seen doing something that will make student life more pleasant, whether it is part of his work or not. Mr. Berry graduated from Mississippi College in 1903 and later became President and owner of Hillman College in 1923. Through the years he guided Hillman well until that school was incorporated into Mississippi College in 1942 by action of the Mississippi Baptist Convention. From that time on, Mr. Berry has faithfully served his Alma Mater in a quiet, unassuming manner, never wanting any glory for the innumerable tasks he performs every day. It is in sincere appreciation that we honor Mr. Berry in this, the forty-second volume of the TRIBESMAN.

THE COLLEGE

ALMA MATER

Fairest of all is our dear Mississippi
Rising in state as the crest of a hill;
Staunch as a rock is our dear Alma Mater,
Round her so nobly our hopes ever live.

When in the future our hearts may be yearning
For the bright scenes of our dear college youth,
Back to thy portals our memories turning;
Clear beams thy beacon of virtue and truth.

M. C., we hail thee, our dear Mississippi,
Queen of our hearts, no foe shall alarm;
Faithful and loyal, thy children will ever
Cherish thy mem'ry, acknowledge thy charm.

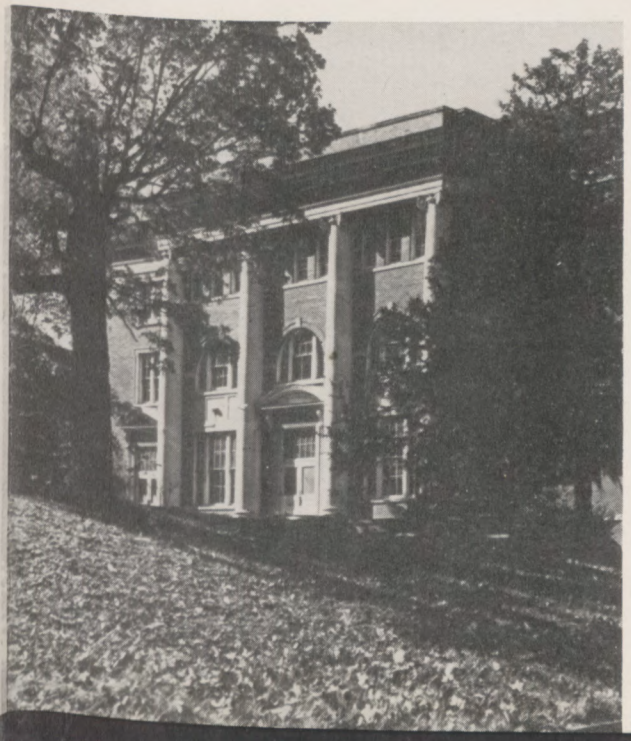

IN MEMORIAM

T. M. HEDERMAN

Mississippi College has lost a devoted friend in the passing of Colonel T. M. Hederman, who served our college faithfully for many years on the Board of Trustees. From 1938 until his death on February 25, 1948, he served as president of the Board. His work as editor of the CLARION-LEDGER did not prevent his taking an active part in the promotion of the enlargement campaign for a greater Mississippi College. In acknowledgement of his services to our Alma Mater, the college conferred the honorary Doctor of Laws on him in 1946 and recently named one of the new girls' dormitories for him. The words of the Apostle Paul, "I have fought a good fight, I have finished my course, I have kept the faith," appropriately describe Colonel Hederman, who was ever fighting for the right and striving for the best.

PRESIDENT D. M. NELSON

With the largest faculty and enrollment on record, Mississippi College has shown marked advancement under the leadership of Dr. Nelson. Modest and soft-spoken, but progressive and iron-willed, he has served Mississippi College well as president for sixteen years.

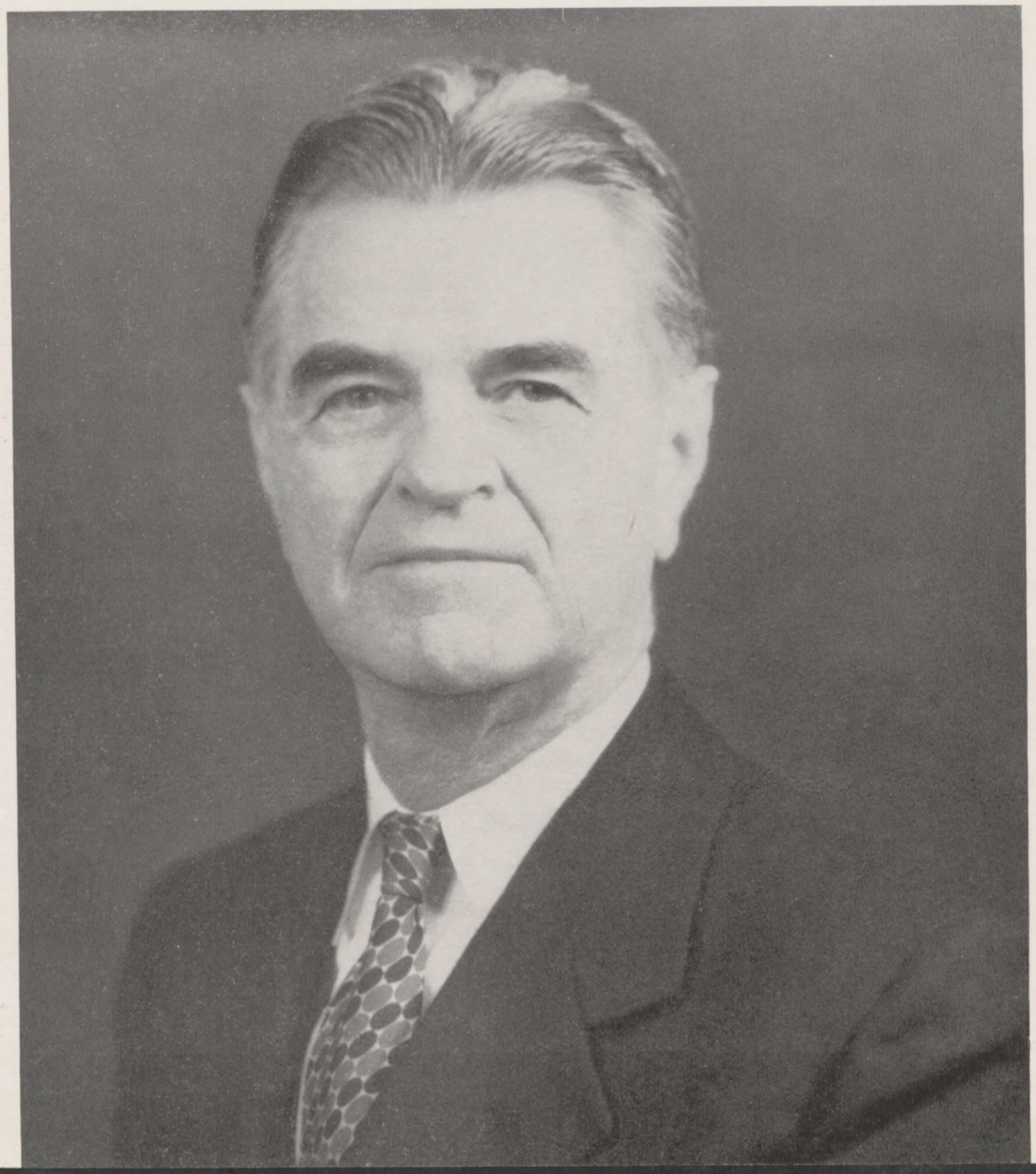

ADMINISTRATION

First Row:

MISS PAULINE ARMSTRONG.....Bookkeeper
M. P. L. BERRY.....Assistant to the President
MISS NAN CARTLEDGE.....Office Secretary
M. F. DUNCAN.....Office Manager
MRS. E. N. ELSEY.....Dean of Women
MISS ANNABELLE KOONCE.....Librarian

Second Row:

MRS. B. F. LOYD.....Secretary to President and Dean
MRS. MILDRED MONTGOMERY..Hostess, Chrestman Hall
MRS. IMOGENE ROBINSON..Hostess, Hederman and Gunter Halls
MRS. G. M. ROGERS.....Hostess, Hospital
MISS MARION ROGERS.....College Nurse
MISS ADDIE MAE STEVENS.....Registrar

Facing the enlarged opportunity for education under the wise and genuinely concerned care of the President and Board of Trustees, the Administration has made an effort to expand its scope, influencing the students to live intelligently and courageously in a world that is calling for the highest in Christian leadership. The Administration is to be commended for its handling of the largest number of students in the history of the college with a minimum of confusion.

DEAN HOWARD E. SPELL, Ph.D

Mississippi College
Library

THE FACULTY

● DR. G. F. BARNES, Professor, Physics Department; A.B., M.A., Ph.D., Indiana University; further work, Chicago University.

● HAROLD G. BASDEN, Associate Professor, Sociology Department; B.A., Mississippi College; Th.M., Southwestern Baptist Theological Seminary.

● MISS MARY BERNER, Assistant Professor, Music Department; B.M., Piano, Mississippi State College for Women; B. M., Voice, Belhaven College; M.M., University of Nebraska.

● J. L. BOYD, Instructor, Bible Department, B.S., Mississippi College; Th.M., Southern Baptist Theological Seminary.

● DR. LAWRENCE BRACEY CAMPBELL, Professor, Bible Department; B.A., Clarke Memorial College; Ph.B., M.A., Mississippi College; B.C.T., M.C.T., Th.B., Th.M., Th.D., New Orleans Baptist Theological Seminary; B.O., M.O., New Orleans College of Oratory.

● HENRY A. CARLOCK, Associate Professor, Physics Department; B.S., Denison; M.S., Ohio State.

● DR. W. M. CASKEY, Professor, History Department; B.A., Tulane University; M.A., George Peabody College; Ph.D., Vanderbilt University.

● MISS DOROTHY CHURCHILL, Assistant Professor, Music Department; B.M., New England Conservatory of Music; M.A., Smith College.

● DR. GRADY COX, Professor, Music Department; B. M., American Conservatory of Chicago; M.M., Cincinnati Conservatory; D.P., Cincinnati Conservatory.

● MRS. MARGARET COX, Assistant Professor, Music Department; three years, Cincinnati Conservatory; Pupil of Bachner in Berlin and De Young in Chicago.

●

NOT PICTURED

● DR. H. T. ASHFORD, College Physician; M. D., Hospital College, Central University of Kentucky.

● MISS FRANCES JACKSON, Home Economics Department; B.S., M.S.C.W.

First Row:

- DR. C. L. DEEVERS, Professor, Botany Department; B.A., Ouachita College; M.S., Ph.D., University of Chicago.

- LOUIS E. DOLLARHIDE, Associate Professor, English Department; B.A., Mississippi College; M.A., Harvard University.

- EDGAR LAMAR DOUGLAS, Instructor, Sociology Department; B.A., Mississippi College; Th.M. Southwestern Baptist Seminary.

- W. T. DOUGLAS, Instructor, Mathematics Department; B.A., Mississippi College; M.A., University of Alabama.

- ELLIS NEECE ELSEY, Professor, Music Department; B.A., Oklahoma Baptist University; M.M., Louisiana State University.

Second Row:

- ALFRED TYLER ESTES, JR., Assistant Professor, Music Department; B.S., N.E. Missouri State Teachers College; Graduate Work, University of Pittsburgh.

- W. W. FULTON, Assistant Professor, Physical Education Department; B.A., Mississippi College.

- DR. ARCHIE H. GERMANY, Associate Professor, Chemistry Department; B.A., Mississippi College; Ph.D., University of North Carolina.

- WILLIAM B. HALL, Instructor, English Department; B.A., Mississippi College.

- JAMES E. HERRING, Associate Professor, Foreign Languages; B.A., Mississippi College; M.A., Louisiana State University.

•

NOT PICTURED

- DR. H. P. JAMES, Hsitory Department; B.S., Ballstate Teachers' College; M.A. and Ph.D., University of Illinois.
- MRS. H. P. JAMES, B.A., Olivet College.

Pop giving his flowers the once-over.

First Row:

- NOLAN M. KENNEDY, Instructor, Bible Department; B.A., Howard College; Th.M., Southwestern Baptist Seminary.

- DR. A. A. KITCHINGS, Professor, Foreign Language Department; B.A., Mississippi College; M.A., University of Mississippi; Th.M. and Ph.D., Southern Baptist Seminary.

- W. MELVIN LANDRUM, Associate Professor, Physical Education Department; B.A., Mississippi College.

- MRS. CLAUDIA S. LANDRUM, Librarian; B.A., Mississippi College.

- MISS ROBBIE LEE LEGGETT, Instructor, English Department; B.S., Mississippi Southern; M.A., Scarritt College.

Second Row:

- MRS. P. I. LIPSEY, JR., Assistant Professor, English Department; B.S., Louisiana Tech.; M.A., Baylor University.

- B.F. LOYD, Instructor, English Department; A.B., Mississippi College.

- MRS. IRMA McATEE, Assistant Professor, English Department; B.A., Iowa State Teachers' College; M.A., State University of Iowa; Graduate work at University of Chicago and University of Iowa.

- MISS IONE McDONALD, Assistant Professor, Education and Psychology Department; B.A., Mississippi College; M.A., Duke University.

- JAMES McLEOD, Instructor, Physical Education Department; B.A., Mississippi College.

THE FACULTY

NOT PICTURED

- NORMAN O'NEAL, Bible Department; B. A., Howard College; M.A., Peabody College; M.R.E., Southwestern Theological Seminary.

- MISS ELEANOR GRACE POLK, Commercial Science Department; B.A., Mississippi College.

First Row:

- MISS NELLY MAGEE, Instructor, Speech and Dramatics Department; B.A., Mississippi College; Graduate work, Emerson College of Oratory.
- ORBA LEE MALONE, Student Secretary, Baptist Student Union; LL.B., Baylor University.
- DR. GUY C. MITCHELL, Professor, Education and Psychology Department; B.A., M.A., Louisiana State University; Ph.D., University of Michigan.
- DR. MARTHA C. MITCHELL, Associate Professor, History Department; B.A., Alabama College; M.A., Ph.D., University of Chicago.
- MRS. R. J. MULLEN, Instructor, Home Economics Department; B.S., M.S., University of Wisconsin.

Second Row:

- MRS. E. Y. QUISENBERRY, Librarian; B.A., Mississippi College; B.S., University of North Carolina.
- DR. W. O. SADLER, Professor, Biology Department; B.A., Mississippi College; Ph.D., Cornell University.
- MISS FRANCES SKULLEY, Associate Professor, Commerce and Business Department; B.A., Bowling Green Business University; M. A., University of Michigan.
- MISS JEMMIE VARDAMAN, Professor, Music Department; B.A., Whitworth College; B.M., Cincinnati Conservatory of Music.
- DR. A. E. WOOD, Professor, Chemistry Department; B.S., Mercer University; M.S., Vanderbilt University, Ph.D., University of Pittsburgh.

•

NOT PICTURED

- W. E. STRANGE, Mathematics Department; B.A., University of Mississippi; M.A., Duke University.
- GLADSTONE WILLIAMS, Commerce & Business Department; B.A., American University; LL.B., Jackson School of Law; Graduate Work, American University, George Washington University.

Basden puttin' 'em in the know.

STUDENT GOVERNMENT

HERSCHEL SAUCIER
President

EVERETT COLE
Vice-President

ELLIS GRIFFITH
Attorney

PEGGY BERRY
Secretary-Treasurer

OFFICERS

HERSCHEL SAUCIER.....President
EVERETT COLE.....Vice-president
ELLIS GRIFFITH.....Attorney
PEGGY BERRY.....Secretary-Treasurer

Student government plus student-faculty cooperation form the primary objectives of the self-governed student body of Mississippi College. The Student Body Government has as its purpose the maintaining of the strength of the college and at the same time the allowing of free voice to each member of the student body in promoting legislation for the student good as well as the good of the school. The officers of the student body, elected by the students themselves, form the core of the Executive Council which handles all matters proposed by students and makes recommendations to the student body. President Herschel Saucier efficiently led the 1948 student government through a year of outstanding success in everything undertaken as a result of the cooperation of the student body.

STUDENT GOVERNMENT EXECUTIVE COUNCIL
Seated: Herschel Saucier, Everett Cole, Peggy Berry, Ellis Griffith. Standing: James Merritt, Charles Ray, Pete Evans, Roland Wilson, James Wilson, Wayne Coleman.

W.S.G. COUNCIL:

Seated: Frances Cheatham, Faye Myers, Gwendolyn Compere, Mrs. E. N. Elsey, Jewell Cole, Barbara Given, Sylvia Holt, Jewel Claire Pittman. Standing: Bonnie Ruth Walker, Betty Singuefield, Voncille Leeke, Ada Jeanne Foster, Voncille Lofton, Ewilda Trenor, Clariece Graham, Nell Sharp.

Jewell Cole, leading the Women's Student Government through its third year at Mississippi College, has been exceedingly successful in carrying out, with the help of Mrs. Elsey, Dean of Women, and the Women's Student Government Council, an efficient system of self-government of all girl dormitory students.

The Chrestman Hall Government, with Pete Evans as Mayor, was set up by the men of that hall with the help of Mrs. Montgomery, hostess, to make their dormitory a better place in which to live. It is not actually a governing body but is set up in an effort to make life in Chrestman Hall more pleasant.

CHRESTMAN HALL GOVERNMENT:

Seated: Joe Brigance, Keith Ginn, Billy Rogers, Dan Hitt, Purvis Luna, Lee Ferrell. Standing: Benny J. Moore, Pete Evans, Dewitt Majure.

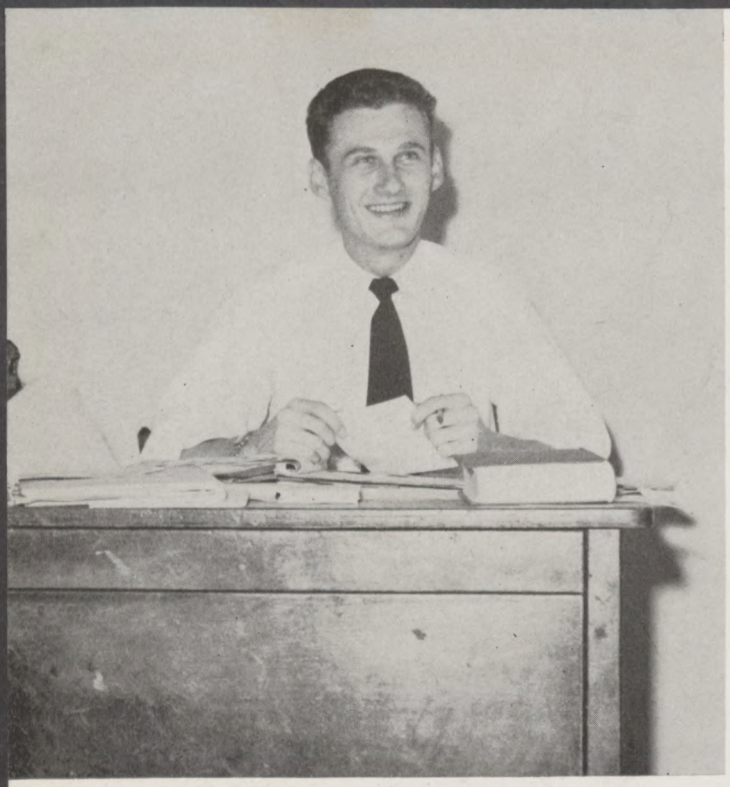

CHARLES TOLBERT
Editor-in-Chief

THE 1948 TRIBESMAN

Displaying both patience and versatility, the Big Chief worked faithfully with the 1948 Tribesman Staff, an odd collection of inexperience and ineptitude. This senseless group, with the exception of our editor-in-chief, managed to become so befuddled that nothing was accomplished the first semester but volumes of misinformation and undesirable facts. By second semester those of us who didn't flunk out were rapidly becoming experts on such confusing matters as photography, engraving and printing. In-

Shirley Sullivan, Mary Ethel Griffin, Dot Dorris, Bobbie Haynie, Frank Hart Smith, Gloria Haynie, Sylvia Holt, Martha Brown, Miriam Adams, Beverly Ferrell.

Peggy Berry, Porter Puryear, Jean Marie Patterson, Mary Ethel Griffin.

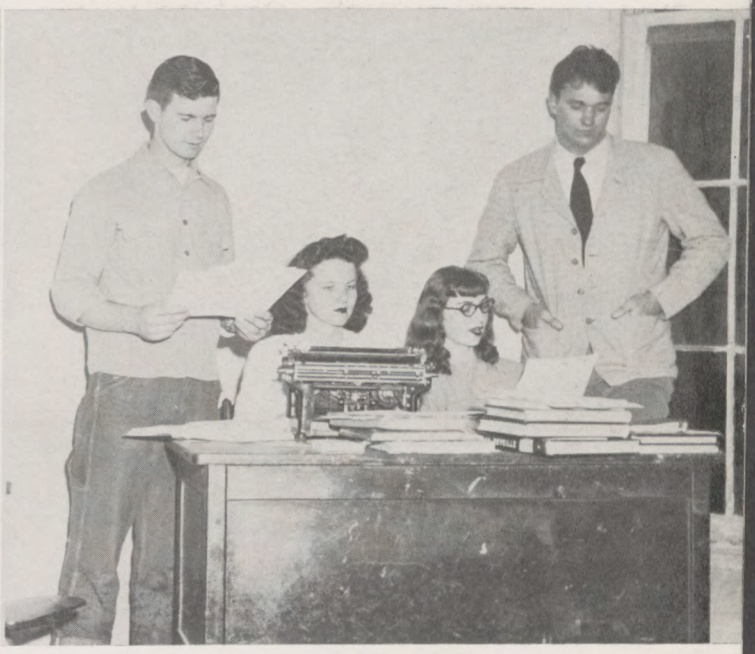

Robert Wall, Betty Jean Robinson, Janie Williams, Kenneth Fairly.

deed, by the time we went to press, the remaining handful of faithfuls had emerged as veritable geniuses. They show promise of being more influential than the steam engine in shaping the future of the world.

Charles (there won't be a third term) **Tolbert** had the honor (?) of the only two time editor in the history of M.C. **Charles Ray** managed the business; **Peggy Berry,** who was assistant editor, took full advantage of this opportunity to cut classes and clog up the wheels of progress. Other obstructions on the road to completion were such outstanding personalities as **Beverly Ferrell, Miriam Adams, Martha Brown, Sylvia Holt, Gloria Haynie, Frank Hart Smith, Bobbie Haynie, Dot Dorris, Mary Ethel Griffin, Shirley Sullivan, Jean Marie Patterson, Betty Jean Robinson, Mary Lee Wood, Doris Irving, Janie Williams,** and **Kenneth Fairly. Porter Puryear** managed to edit the athletic section after hours (after hours with the women). Our able photographer, **Robert Wall,** was constantly in hot water while trying to make pictures and keep Mary Ethel happy at the same time. Yep, it was a lot of work, but it was fun!

CHARLES RAY
Business Manager

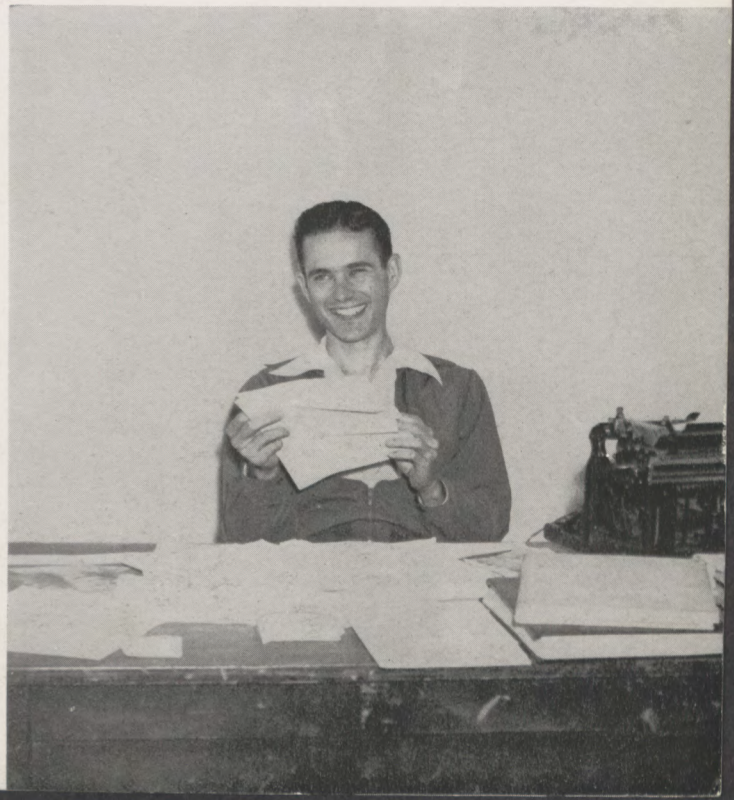

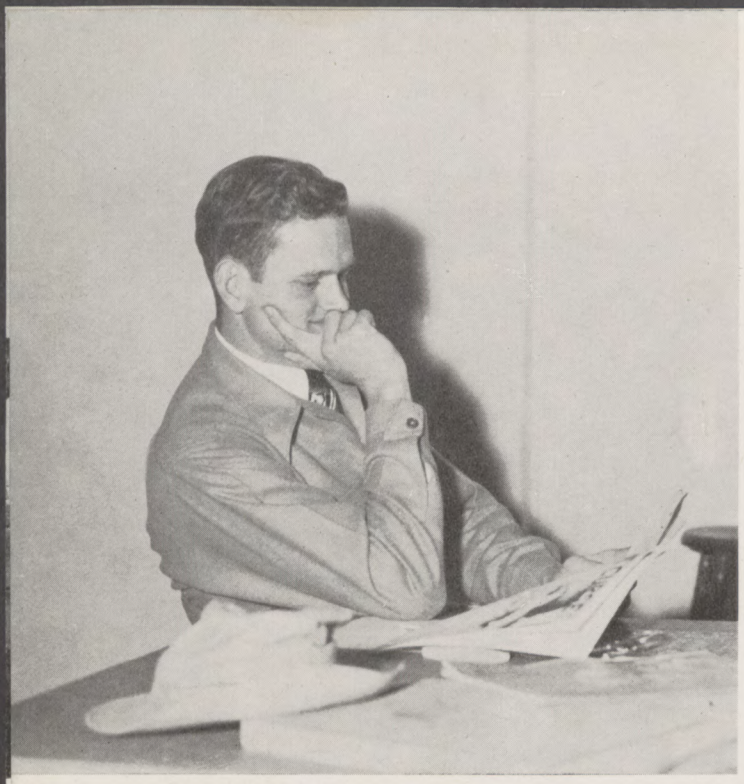

JIMMIE MITCHELL
Editor

THE M. C. ARROWHEAD

The ARROWHEAD is now a student magazine. This year brought about the incorporation of the Arrowhead into the student body and under the student body fee.

The aim and policy of the ARROWHEAD is centered toward the students with a spotlight on the M.C. campus and student life. This has made the magazine an integral part of the campus with a greater responsibility toward the students.

Jimmie studying the layout of the January issue with Betty Dale, "Pokey" Batrous, Johnnie West, Steve Clement, Eula Lee Brown, and Frank Thomas.

Frank Thomas, Johnny West, and Betty Dale.

Jimmie Mitchell, Steve Clement, Mary Jane Batrous, and Eula Lee Brown.

EDITORIAL STAFF

JIMMIE MITCHELL.....Editor

JOHN O. WEST.....Literary Editor

JACK JERNIGAN.....Feature Editor

FRANK THOMAS.....Feature Editor

BETTY CAROLYN DALE.....Campus Editor

JAMES D. HITT, JR.....Humor Editor

CHARLES SMITH.....Sports Editor

KENNETH FAIRLY.....Sports Editor

EULA LEE BROWN.....Exchange Editor

WINSTON WHITFIELD.....Artist

CLARK WILLIAMS.....Staff Photographer

FELIX FERRELL .....Contributing Photographer

FRANK BERRY.....Contributing Photographer

ROBERT WALL.....Contributing Photographer

MARY JANE BATROUS.....Typist

BUSINESS STAFF

STEVE CLEMENT.....Business Manager

TOM McGEHEE.....Circulation Manager

WALTER OTT.....Advertising Manager

STEVE CLEMENT
Business Manager

LOUISE HARVEY
Editor-in-Chief

THE COLLEGIAN

The **Mississippi Collegian** has for many years—with the exception of two years during the war when publication was suspended—been the official organ of information of the students of Mississippi College.

A weekly publication, the **Collegian** is supported and controlled entirely by Mississippi College students.

This year's staff endeavors to provide for the expression of student thought, to unify student ideals and objectives, to present all the news desired by those who are active-

Kenneth Fairley, Jewel Claire Pittman, Frank Hart Smith, Martha Bates, Billie Jean Martin, Juanita Kelly, Clint Bigham, Sylvia Holt, Jocelyn Osteen, and Florence Lewis.

Charles Smith, Phyllis Grissom, Sue Puryear, Minnie Mae Mayfield, Eva Lois Beard, Eugene Fleming.

Bill Lee, Leslie Goodwin, Ethelyn Eudy, James Reedy, Professor Dollarhide, Billie Ekes, Dick Vinson, Roy Honeycutt.

ly interested in Mississippi College, to create a wholesome college spirit, to support the best traditions of Mississippi College, and to keep the **Collegian** up to the highest journalistic standards.

EDITORIAL STAFF

LOUISE HARVEY.....Editor-in-Chief
EUGENE FLEMING.....Associate Editor
BILLIE EKES.....Associate Editor
KENNETH FAIRLY.....News Editor

NEWS REPORTERS

Eva Lois Beard — Juanita Kelly
Frank Hart Smith — Florence Lewis
Jocelyn Osteen — Maurice Herndon
Roy Honeycutt

ETHELYN EUDY.....Feature Editor

FEATURE WRITERS

Bob Canzoneri — Jewel Claire Pittman
Sylvia Holt — Phyllis Grissom

DICK VINSON.....Sports Editor

SPORTS WRITERS

Charles Smith — Kenneth Fairly

FRANK HART SMITH.....Make-up Artist
PROFESSOR DOLLARHIDE.....Faculty Advisor
SUE PURYEAR.....Secretary
SYLVIA HOLT.....Secretary

BUSINESS STAFF

BOB CANZONERI.....Business Manager
LESLIE GOODWIN.....Ass't. Business Manager
JAMES REEDY.....Ass't. Business Manager
BILL LEE.....Circulation Manager
FLORENCE LEWIS.....Circulation Assistant
MARTHA BATES.....Circulation Assistant

BOB CANZONERI
Business Manager

THE CLASSES

Z
Z
Z
Z
Z
Z

SENIOR CLASS

FIRST ROW:

● **NANCY NARCISSA ALEXANDER,** Boyle; B.A., Piano; EKK, 1,2, President 4; Band 1,2, Secretary 4; YWA 4.

● **IRA BRAXTON ANDERSON,** Lake; B.S., Biology; Hermenian, 1,2,3,4; Pre-Med Club 1; **Collegian** Staff, 1,2,3,4; Tribal Playhouse 3; Fellowship in Chemistry.

● **JUANITA BARRON,** Georgetown; B.S., Biology; Pre-Med Club, Secretary 1,2,3; BSU; Philomathean 1.

● **HERBERT BATSON,** Lumberton; B.A., English; Hermenian, 1,2,3,4; BSU; Chorale Choir 2,4; Volunteer Mission Band; Educational Director, Clinton Baptist Church.

● **EVA LOIS BEARD,** Ellisville, B.A., English; Hermenian 3,4; Collegian Staff 3,4; YWA Cabinet 4; EKK 4; Volunteer Mission Band 3,4; Secretary Senior Class.

● **CECIL BEARDEN,** Summitt; B.A.; History; Ministerial Association 1,2.

SECOND ROW:

● **RUSSELL H. BELLEW,** Memphis, Tenn.; B.S., Chemistry; M Club, 3,4; Fellowship in Chemistry 3,4.

● **DONALD A. BENNETT,** McCall Creek, B.A., Bible; Ministerial Association; Hermenian.

● **FRANK ERNEST BERRY,** Utica, B.S.; Chemistry. Fellowship in Chemistry and Botany.

● **MARGARET (PEGGY) BERRY,** Prentiss, B.A., Language; IRC, 2, Secretary 4; BSU, Executive Council 4· EKK, Social Chairman 2, Program Chr. 4; YWA 1,2,4 Vice-President 1; Chorale Choir, Secretary 1,2,4; Secretary-Treasurer Student Government Association 4; TRIBESMAN Staff, Associate Editor 2,4.

● **PERRIN L. BERRY,** Ellisville; B.S., Chemistry.

● **JOSEPH S. BIGELOW,** Memphis, Tenn.; B.A., English; IRC 3,4; Band 1; Hermenian 1; Fellowship in English.

FIRST ROW:

● **CLINTON S. BIGHAM, JR.**, Sumner; B.A., English; Tribal Playhouse 2,3,4; **Collegian** 4.

● **DETROY BOBITT**, Columbus; B.A., History; Ministerial Association 2,3; Hermenian 2.

● **BRUNELL BOOZER**, Pulaski; B.S., Chemistry; Volunteer Mission Band 3,4; YWA; EKK.

● **BEWEY DEAN BOWDEN**, McComb; B.A., English; Tribal Playhouse 1,2,4; BSU; Hermenian.

● **GEORGE TRUETT BOYD**, Prentiss; B.A., English; Band 1,2,3,4, President 3; Orchestra 3,4; Ministerial Association 1,2,3,4; Chorale Choir 1,2.

● **REBECCA BOYD**, Laurel; B.A., English.

SECOND ROW:

● **MARJORIE BRIGANCE**, Gloster; B.A., Commerce; Chorale Choir 2,3,4; Hermenian 2,4; BSU, Executive Council 3; EKK 4; YWA 2,3,4; Secretary-Treasurer Women's Student Government 3.

● **IRMA LEE BRITT**, Wesson; B.A., English; EKK; Philomathean; YWA; Volunteer Mission Band.

● **LOU BROOME**, Prentiss; B.A., Business.

CLASS OFFICERS

Harold Kitchings, Vice-President; Billie Ekes, Reporter; Eva Lois Beard, Secretary; Arthur Lee Goodson, President.

● **ODIS C. BRYANT**, Jackson; B.A., Bible.

● **WILLIAM HENRY BUCKLEW**, Laurel; B.A., Sociology; Ministerial Association, 3,4.

● **DANIEL BAKER CAMERON**, Meridian; B.A., Bible; Ministerial Association 1,2,3,4; Who's Who 1.

SENIOR CLASS

FIRST ROW:

● **ROBERT W. CANZONERI,** Clinton; B.A., Englisn; Vice-President of Class 2; Tribal Players 3, President 4; **Collegian** Staff 3, Business Manager 4; Fellowship in Sociology 3; Fellowship in English 4.

● **FERRELL CARNES,** Toccopola; B.A., English.

● **HENRY SPROLES CARTER,** Pineville, Kentucky; B.S., Biology; BSU, State Third Vice-President 3, Local First Vice-President 4; Fellowship in Biology 3,4.

● **HELEN CASE,** Tylertown; B.A., English.

● **LEONA MAE CAUSEY,** Jackson; B.A., Piano.

● **JAMES MAURICE CLAYTON,** New Albany; B.A., Sociology; Ministerial Association 3,4; Volunteer Mission Band 4.

SECOND ROW:

● **WENDELL COCHRAN,** Waynesboro; B.S., Biology; Hermenian 2; IRC 2; Fellowship in Psychology 2.

● **EVERETT SELLERS COLE, JR.,** Philadelphia; B.A., Business; Vice-President of Student Body 4; **Collegian** Staff 1; Band 3,4; Orchestra 1,2,3,4.

● **JEWELL INEZ COLE,** Paynes; B.S., Biology, Physical Education; Fellowship in English 1; President Women's Student Government 4; Instructor in P.E. 3,4; YWA 4; EKK 4; Volunteer Mission Band 4; Hermenian Literary Society 1,4; IRC 4.

● **RICHARD WARREN COURTRIGHT,** Binghamton, N.Y.; B.A., Foreign Languages; Ministerial Association 3,4.

● **GLENN CRAWFORD,** Jacksonville, Fla.; B.A., Foreign Languages; Ministerial Association 2; Oratory Medals 2,3.

● **LAURENCE ROWE CROWDER,** Richmond, Ky.; B.S., Mathematics; Band, 1,2,3; **Collegian** Staff 1,2; Basketball Manager 4; M Club 4.

FIRST ROW:

● **ERNEST D. CRENSHAW,** Neshoba; B.A., Education; Ministerial Association 4.

● **EUGENE CULPEPPER,** Forest; B.A., Sociology.

● **JACK DEARING,** Newton; B.A., Psychology.

● **RUTH DICKERSON,** Bogue Chitto; B.A., English; BSU 4; Chorus 4; Volunteer Mission Band 4.

● **WILLIAM T. DIXON, JR.,** Vaughan; B.S., Chemistry; Ministerial Association 4; Band 1; Symphony 1.

● **STANCIL DODDS DOUGLAS,** Clinton; B.A., Music; Philomathean 1,2,3,4; IRC 3,4; Choral Choir 1,2,3,4; Band 1,2,3; Dramatic Club 3; Men's Quartet 2,3,4; BSU 1,2,3,4.

SECOND ROW:

● **MACK R. DOUGLAS,** Clinton; B.A., Music; Choir 1,2,3,4; Philomathean 1,2; Attorney of Student Body 3; Tribal Players 1,2, President 3,4; Business Manager of **Arrowhead** 4; Executive Council 3; Publications Council 3,4.

● **ALBERT DANIEL EAST,** Brandon; B.S., Business; Choir 3, Dramatic Club 4, Philomathean 4.

● **PAULINE EATON,** Clinton; B.A., Sociology.

● **SUE NELL EDWARDS,** Mendenhall; B.A., English; Chorale Choir 3,4; EKK 3,4; Volunteer Mission Band 4.

● **BILLIE ELLEN EKES,** Ellisville; B.A., English; Hermenian 4; Feature Editor **Collegian** 3; Associate Editor **Collegian** 4; Editor of **La Cadena** 4; BSU Council 4; Class Reporter 4; Women's Student Council 3; EKK 4; YWA 3,4; Tribal Players 3,4; Fellowship in English 4.

● **MARY ETHELYN EUDY,** Cleveland; B.A., English; EKK 3, Vice President 4; IRC 3,4; YWA 4; Secretary of Class 3; Hermenian 4; Feature Editor of **Collegian** 4; Associate Editor of **La Cadena** 4; Fellowship in English 3,4.

LOUISE HARVEY AND CARROLL OVERTON
Who's Who in American Universities and Colleges.

SENIOR CLASS

FIRST ROW:

● **BENTON EMIL EVANS,** Sontag; B.A., Bible; Ministerial Association; Hermenian 4; BSU.

● **FELIX MARION FERRELL,** Utica; B.S., Chemistry.

● **EUGENE M. FLEMING,** Memphis, Tenn.; B.A., Sociology; Fellowship in Sociology; Ministerial Association, 3,4; Volunteer Mission Band, 3,4; Associate Editor Collegian; BSU.

● **JAMES MILTON FLEMING,** Ripley, Tenn.; B.S., Business; IRC, 3; Fellowship in Business.

● **DOROTHY MERLE FORD,** Laurel; B.A., Bible; BSU Executive Council, 4; Hermenian, 4; EKK 4; Volunteer Mission Band, 4; YWA 4.

● **ROBERT E. FOSTER,** Sardis; B.A.; Business.

SECOND ROW:

● **HIRAM FLOYD FUNCHESS, JR.,** Wesson; B.A., Business; "M" Club 1,2,3, President 4.

● **KEITH CLARK GINN,** New Orleans, La.; B.A., Sociology.

● **MILDRED LOUISE GIRLING,** Holmesville; B.A., English; Philomathean 1,2, Secretary 3, Vice-President 4; YWA 1,2, Vice-President 3; Chorale Choir 1,2,3, Publicity Chr. 4; **Arrowhead** Staff 3; **Collegian** Asst. Editor 2; EKK 1,2,3,4; TRIBESMAN Asst. Editor 2; **La Cadena** Editor 3; Volunteer Mission Band 2,4; Fellowship in English; Junior Class Reporter; Dramatic Club 1,4; BSU Council 3.

● **JOHN B. GODBOLD,** Jackson; B.S., Business.

● **CLARIECE GRAHAM,** Decatur; B.A., English; Philomathean 4; EKK 3, Secretary-Treasurer 4; Tribal Playhouse 3,4; **La Cadena** Staff 4; Woman's Student Government Council 4; BSU; Fellowship in English; YWA 3,4.

● **ELLIS GRIFFITH,** Prentiss; B.S., Business; Philomathean 1,2,3, President 4; Debate Club 3,4; TRIBESMAN Business Mgr. 1; **Collegian** Staff 1; Chorale Choir 1; Attorney Student Government Association 4; BSU 1,2,3,4; Tribal Playhouse 1.

FIRST ROW:

● **ROSE ELLEN GOODRICH,** Clinton; B.S., Biology.

● **ARTHUR L. GOODSON, JR.,** Collins; B.A., History; Hermenian 4; Ministerial Association 3,4; Chorale Choir 3; President of Class 4; Student Body Executive Council 4; BSU 3,4.

● **RAY REGINALD GRILLOT,** Crystal Springs; B.S., Business Education; BSU.

● **MYRA ESTELLE GULLEDGE,** Meridian; B.A., Bible; Hermenian 1,2,3,4; EKK 3; YWA 1,2, President 3,4; BSU 1, Third Vice-President 2,3,4; Volunteer Mission Band 3,4.

● **FRANKLIN HAIRE,** Leitchfield, Kentucky; B.A., Sociology.

● **EXA RUTHIE HALFORD,** Lena; B.S., Business; Hermenian 1,2,4; EKK 3,4; Volunteer Mission Band 2,3,4; YWA 1,2,3,4; **Collegian** staff 4.

FLOYD FUNCHESS
President of the "M" Club

SECOND ROW:

● **ALBERTA LOUISE HALLEY,** Nashville, Tenn.; B.A., Language; Teaching assistant in Languages, 1947-48.

● **JOHN ELDRIDGE HARPER,** Gulfport; B.A., Sociology; Men's Council 3; Hermenian 4.

● **EVANS BURNHAM HARRINGTON,** Tchula; B.A., English, History; **Collegian** Staff 1, Sports Editor 2,3; Assistant Editor, Arrowhead 2,3,4; Sports Reporter to **Clarion-Ledger;** Fellowship in Sociology 2,3, Psychology 2,3, History 2,3,4.

● **LOUISE HARVEY,** Prentiss; B.A., English, Psychology-Education; **Collegian,** Ass't. Editor 2,3, Editor 4; BSU Executive Council 4; Chorale Choir 2; Reporter 3; Tribal Playhouse 3,4; Hermenian 1,2,4; EKK 1,2,3,4.

● **FELIX THOMPSON HENLEY,** West Point; B.S., Biology; Fellowship in Zoology.

● **BRADY HENRY, JR.,** Yazoo City; B.A., Sociology; Hermenian.

SENIOR CLASS

FIRST ROW:

● **DWIGHT O. HICKMAN,** Noxapater, B.A., Sociology.

● **CLAUDE LEODIS HOWE, JR.,** Phillip; B.S., Mathematics.

● **GEORGE ROOSEVELT HUDSON,** Grand Bay, Ala.; B.A., Sociology; BSU, Ministerial Association.

● **RUTH SMITH HUDSON,** Calhoun City; B.A., English.

● **FRANK HURST, JR.,** Macon; B.S., Business.

● **J. J. JERNIGAN,** Pensacola, Fla.; B.A., English; Fellowship in English 2,3,4.

SECOND ROW:

● **JAMES BURR JOHNSTON,** Shubuta; B.A., History.

● **JOSEPH LAWRENCE JOLLY, JR.,** Okolona; B.A., English; Band, 1,4; Philomathean 1; Ministerial Association 1,2,3,4; BSU; Vice-President of Class 3.

● **JAMES JONES,** Taylorsville; B.S., Physical Education; "M" Club.

● **WILLIAM BURRIS KENNA,** Summitt; B.S., Chemistry; Fellowship in Chemistry.

● **HAROLD TRIBBLE KITCHINGS,** Clinton; B.A., Language; Band 1,4; President of Class 2; BSU, Executive Council 3,4; Who's Who 2; "M" Club 2,3,4; Hermenian 1,2, President 3,4.

● **JOANNA PHILLIPS KOLB,** Blue Springs, B.A.

FIRST ROW:

● **PAUL WESLEY KOLB,** Blue Springs; B.A., History

● **CARLOS CLAYTON LANGSTON,** Clinton; B.S., Physics.

● **MELVIN MAURICE LAVAIL,** Jackson; B.S., Chemistry; Band 1,2,3,4; Pre-Med Club 1,2,3,4; **Arrowhead** Staff; **Collegian** Staff.

● **MARJORIE VONCILLE LEEKE,** Laurel; B.A., English; Philomathean, EKK, Volunteer Mission Band; Women's Student Government Council.

● **AVA LYNN LIDDELL,** Adams Station; B.A., Business; Hermenian 4; EKK 3,4; BSU.

● **FRANCES McCULLOUGH,** Memphis, Tenn.; B.A., Sociology; Philomathean 3,4; Volunteer Mission Band, Secretary 4; EKK 3,4; YWA 3,4; BSU; Who's Who 3.

SECOND ROW:

● **DOROTHY McCUNE,** Louisiana, Mo.; B.A., History; IRC 3, Program Chr. 4; Fellowship in History.

● **SARA FRANCES McDANIEL,** Clinton; B.A., Piano; Choral Choir 3,4; Philomathean 3,4; BSU 3,4; YWA 4.

● **ALMA BELLE McDONALD,** Terry; B.A., English; Philomathean 2,3, Secretary 4; Volunteer Mission Band 1,2; EKK 1,2; BSU; YWA 1,2,3,4; **Arrowhead** Staff 4; **Collegian** 4; TRIBESMAN 3.

ELLIS GRIFFITH
Who's Who in American Universities and Colleges and President of the Philomatheans.

● **EDWARD F. McDONALD,** Meridian; B.S., Business.

● **VELMA McDONALD,** Terry; B.A., English; Hermenian 1,2,3,4; YWA 1,2,3,4; Volunteer Mission Band 1,2,3,4.

● **WILLIAM CALVIN McGEHEE,** Bude; B.S., Biology.

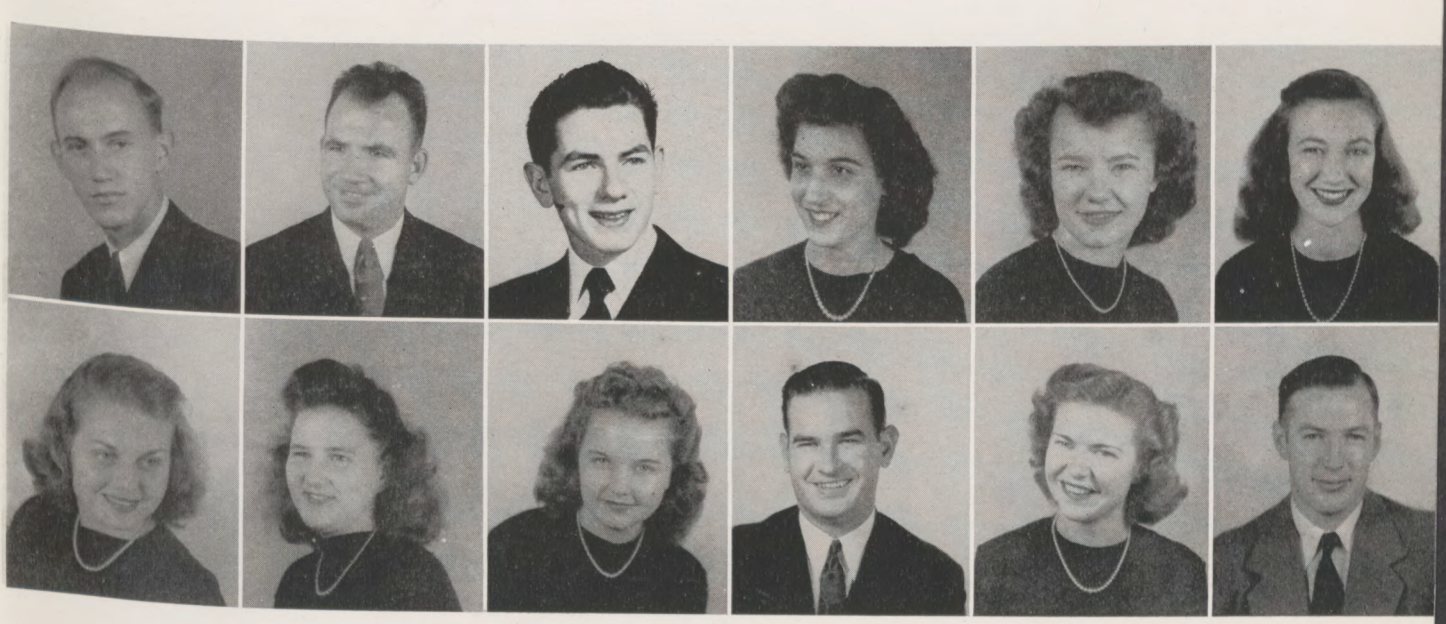

SENIOR CLASS

FIRST ROW:

● **GROVER McKAY,** Clinton; B.S., Physical Education; "M" Club 3.

● **INA RUTH McMULLAN,** Detroit, Mich.; B.S., Business; EKK 4; Annual Staff 3,4; Hermenian 3,4.

● **MARTHA ELLEN MARLER,** Harpersville; B.S., Accounting; Ministerial Wives Association 4.

● **WOODROW L. MARSH,** Columbus; B.S., Physical Education; "M" Club 3,4; Hermenian 1,2; Fellowship in Physical Education 4.

● **AGNES MATHEWS,** Tuskegee, Ala.; B.S., Psychology; Volunteer Mission Band, 1,2,3,4; Hermenian Literary Society 1,2,3,4; Vice-President of Class 2; Treasurer of BSU 1; Sunday School Rep. of BSU 2; Vice-President of Woman's Student Government 2; Who's Who in American Universities and Colleges 3.

● **CAMILLE MATTHEWS,** Jackson; B.A., Psychology.

SECOND ROW:

● **MINNIE MAE MAYFIELD,** Crystal Springs; B.A., Sociology; EKK 3,4; Philomathean 1,4; YWA 1,4; Volunteer Mission Band 1.

● **JOHN W. MEASELLS,** Morton; B.S., Business.

● **WILLIAM D. MENDUM, JR.,** Forest; B.A., English; Ministerial Association 3,4; Hermenian 3,4; Secretary of BSU 4; Band 3,4; Chorale Choir 4.

● **IRWIN CURTIS MILLER,** Picayune; B.S., English; Ministerial Association 3,4; Chorale Choir 3; Philomathean 3,4.

● **RICHARD ALVEY MILLER,** Myrtle; B.A., English; Philomathean 1,2; Reporter 2; Ministerial Association 1,2,4; BSU 1,2,4.

● **ELLIS MOFFITT,** Jackson; B.S., Business.

FIRST ROW:

● **ELTON MOORE,** Newton; B.A., Sociology; Ministerial Association 1,2,3,4; BSU Council 1,2,3.

● **FREDDIE H. MURFF,** Calhoun City; B.S., Business; Philomathean 1.

● **JAMES MELVIN MYERS,** Jayess; B.A., History.

● **EMBRA B. PAGE,** Hazelhurst; B.A. Chemistry; Hermenian 4; BSU, 4; Ministerial Association 4.

● **ROBERT B. PATTERSON, JR.,** Whitehaven, Tenn.; B.A., English; Ministerial Association, Vice President 3; Hermenian, Vice President 4; IRC, President 4.

● **VOLLEY C. PATTERSON,** Terry; B.A., Bible; Ministerial Association 4.

SECOND ROW:

● **VICTOR T. PAULSEN,** Burlington, Wis.; B.A., Bible.

● **VIRGINIA PENNY,** Biloxi; B.A., Psychology, Education; BSU 3,4; YWA 4.

● **WILLIAM KELL PENTON,** Gautier; B.A., Sociology; Ministerial Association 3.

● **GEORGE PORTER PURYEAR,** Raymond; B.S., Biology; BSU; Fellowship in Biology 3,4; IRC 3,4; **Tribesman** 4; Band 4.

● **LEON STANLEY POLK,** Oakvale; B.A., Bible.

● **CHARLES A. RAY,** Ft. Worth, Texas; B.A., History; Ministerial Association 1,2,3, President 4; Business Manager of TRIBESMAN 4; IRC 2, President 3, 4; Chorale Choir 1,2, President 3, 4.

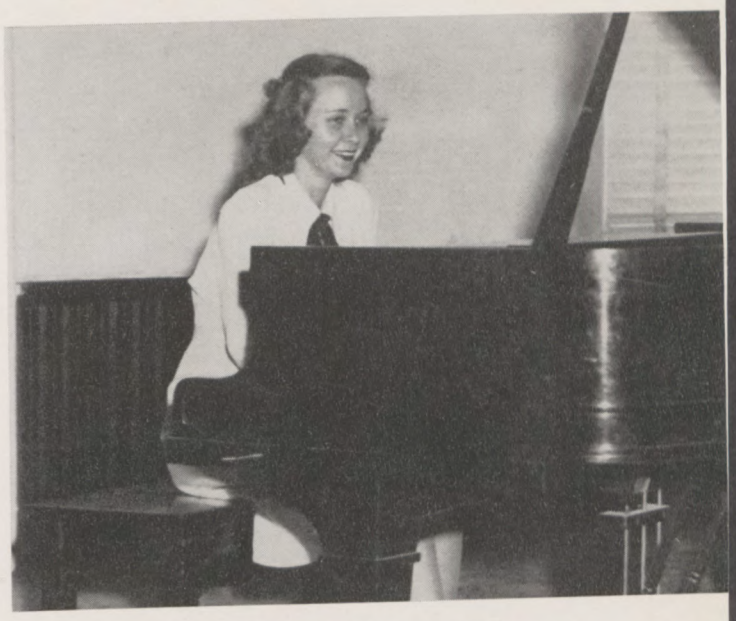

NARCISSA ALEXANDER
President of Epsilon Kappa Kappa.

SENIOR CLASS

FIRST ROW:

● **JOEL DILLARD RAY,** Corinth; B.A., Sociology; Philomathean 1,2,4; BSU; Debating Team 1; Class President 1.

● **OVIN CASTON RAY,** Weir; B.A., History.

● **EVERETT VINCENT RENEER,** Centertown, Ky.; B.A., Sociology; Ministerial Association 3,4; Volunteer Mission Band 3,4; Philomathean 4; BSU.

● **BETTY LOUISE RENSHAW,** Memphis, Tenn.; B.A., Bible; Hermenian 3, Secretary 4; YWA 3, President 4; Volunteer Mission Band; EKK 3,4; BSU Council 4.

● **JAMES M. RICHARDSON,** Vardaman; B.S., Science; Chorale Choir; BSU.

● **W. B. RIVES,** Tuscola; B.S., Science.

SECOND ROW:

● **MARY ALICE ROBERTS,** Clinton; B.S., Mathematics.

● **VAN ROGERS,** Meridian; B.S., Physics; Hermenian; BSU.

● **ROBERT S. RUSHING,** Clinton; B.A., History; BSU; Ministerial Association 1,2,3,4.

● **JAMES EARL SANSING,** Stringer; B.S., Chemistry; Fellowship in Chemistry, 2,3,4.

● **HERSCHEL SAUCIER,** Biloxi; B.A., Psychology; BSU; President of Student Government Association.

● **MRS. WILBUR SCHLICHTING,** Cullomburg, Ala.; B.A., English.

FIRST ROW:

● **NELL ROSE SHARP,** Silver Creek; B.A., Business; Hermenian 4; Fellowship in Business; EKK 1,2,4; Who's Who 2; Woman's Student Government Council 4; Chorale Choir 2.

● **JAMES J. SHEWMAKE,** Birmingham, Ala.; B.A., Bible; Ministerial Association 1,2,3,4; Chorale Choir 1.

● **ANDREW J. SHRADER,** Brookhaven; B.S., Physical Education.

● **STANLEY MARVIN SMITH,** Memphis, Tenn.; B.A., Education; Fellowship in Physical Education; Hermenian 3,4; BSU 3,4; Volunteer Mission Band 4.

● **JAMES O. STEPHENS,** Magee; B.S., Chemistry.

● **REVE STEWART,** Collins; B.A., Sociology; EKK; BSU; YWA; Volunteer Mission Band; Hermenian.

SECOND ROW:

● **DARTY F. STOWE,** Trion, Ga.; B.A., Bible; Ministerial Association; Hermenian.

● **LENA MAY SUMRALL,** Meridian; B.A., Business; EKK; BSU; Hermenian.

● **CECIL CALVIN SUTLEY,** Panama City, Fla.; B.A., Bible; Ministerial Association; Philomathean.

BOB PATTERSON
President of the International Relations Club.

● **HAL MABRY TERRY, JR.,** Goodman; B.A., Psychology.

● **RUTH TOLAND,** Mendenhall; B.S., Biology; EKK 3; Pre-Med 3.

● **CHARLES TOLBERT,** Philadelphia; B.A., Sociology; Chorale Choir President 3,4; BSU 3, President 4; TRIBESMAN Editor 3,4; Band 3,4; Hermenian 3,4.

SENIOR CLASS

FIRST ROW:

● **DONALD HUGH TYSON,** Bude; B.A., History.

● **JOHN H. WALKER,** Taylorsville; B.S., Biology; Class President 1; Hermenian 2; "M" Club 3.

● **J. D. WALLACE,** Sikeston, Mo.; B.A., Bible; Ministerial Association.

● **JOE J. WALTERS, JR.,** Petal; B.A., English; Chorale Choir; Ministerial Association; Hermenian; BSU.

● **MARY WARREN,** Mount Olive; B.S., Biology; Hermenian 3,4; Fellowship in Botany; Third Vice-President of BSU 4; YWA 3,4.

● **BETTIE JANE WATSON,** Drew; B.A., Business; Hermenian 1,2,3; EKK; Band 1; Chorale Choir 1; Orchestra 2; BSU; **Collegian** Staff 1,3; TRIBESMAN Staff 1.

SECOND ROW:

● **ANN MARIE WELLS,** Brandon; B.A., English; Chorale Choir 3,4; EKK 3,4.

● **JOHN OLIVER WEST,** Camden; B.A., History and English; **Collegian** Staff 2,3; **Arrowhead** Staff 3,4; Fellowship in History and English; Pre-Med Club 2; Chorale Choir 3.

● **MARGARET WHEAT,** Kosciusko; B.A., English; EKK 1,4; Hermenian 4.

● **WINSTON CALVIN WHITFIELD,** Corinth; B.S., Accounting; Band 1,2,3,4; Orchestra 1,2,3,4.

● **THOMAS WILLIAMSON,** Jackson; B.S., Accounting.

● **RICHARD L. WINSTEAD,** Morton; B.A., Chemistry; Hermenian 4.

ONOUS WELLS
President of the Chorale Choir.

JOE COOPER
President of the Volunteer Mission Band.

FIRST ROW:

● **JAMES ANDREW WOMACK,** Mantee; B.A., Business; Hermenian.

● **HAZEL ELAINE YOUNG,** Roxie; B.S., Biology; Fellowship in Botany.

● **OPAL MIRIAM YOUNG,** Clinton; B.A., English; Chorale Choir 1,2,3, Librarian 4; Volunteer Mission Band 2,3; Philomathean 1,2.

● **WILLIAM B. YOUNG, JR.,** Moorhead; B.A., English; Class President 1,2; Hermenian 1, Vice-President 2; President 3; Executive Council 1,2; Ministerial Association.

● **BETTY JANE ZACHRY,** Lena; B.A., English; Philomathean 1; YWA 1,2, Program Chr. 4; Chorale Choir 1,2,4; Band 1,2,4; Volunteer Mission Band 4; EKK 1,2,4; Who's Who 2; BSU 1,2,4.

SECOND ROW:

● **JAMES EDWARD PARKMAN,** Clinton; B.A., Physical Education; "M" Club 3; Fellowship Physical Education.

● **EDWARD W. CRISPIN,** Gulfport; B.A., Sociology; Business Manager, **Collegian** 3; Band 3; IRC 3.

● **GERALD M. LITTLE,** Jackson; B.S., Zoology; Fellowship in Zoology.

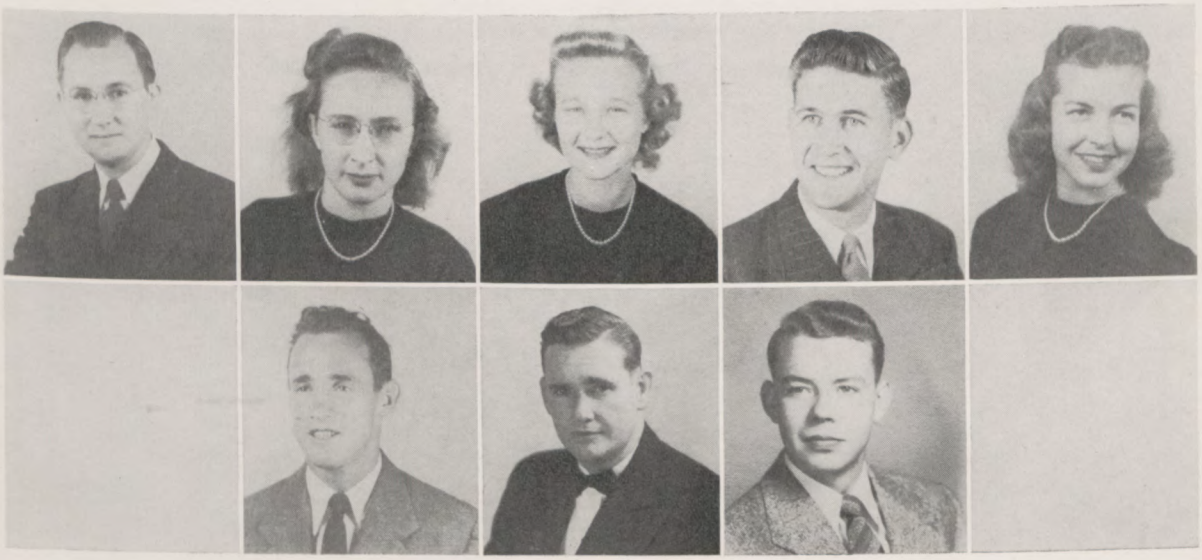

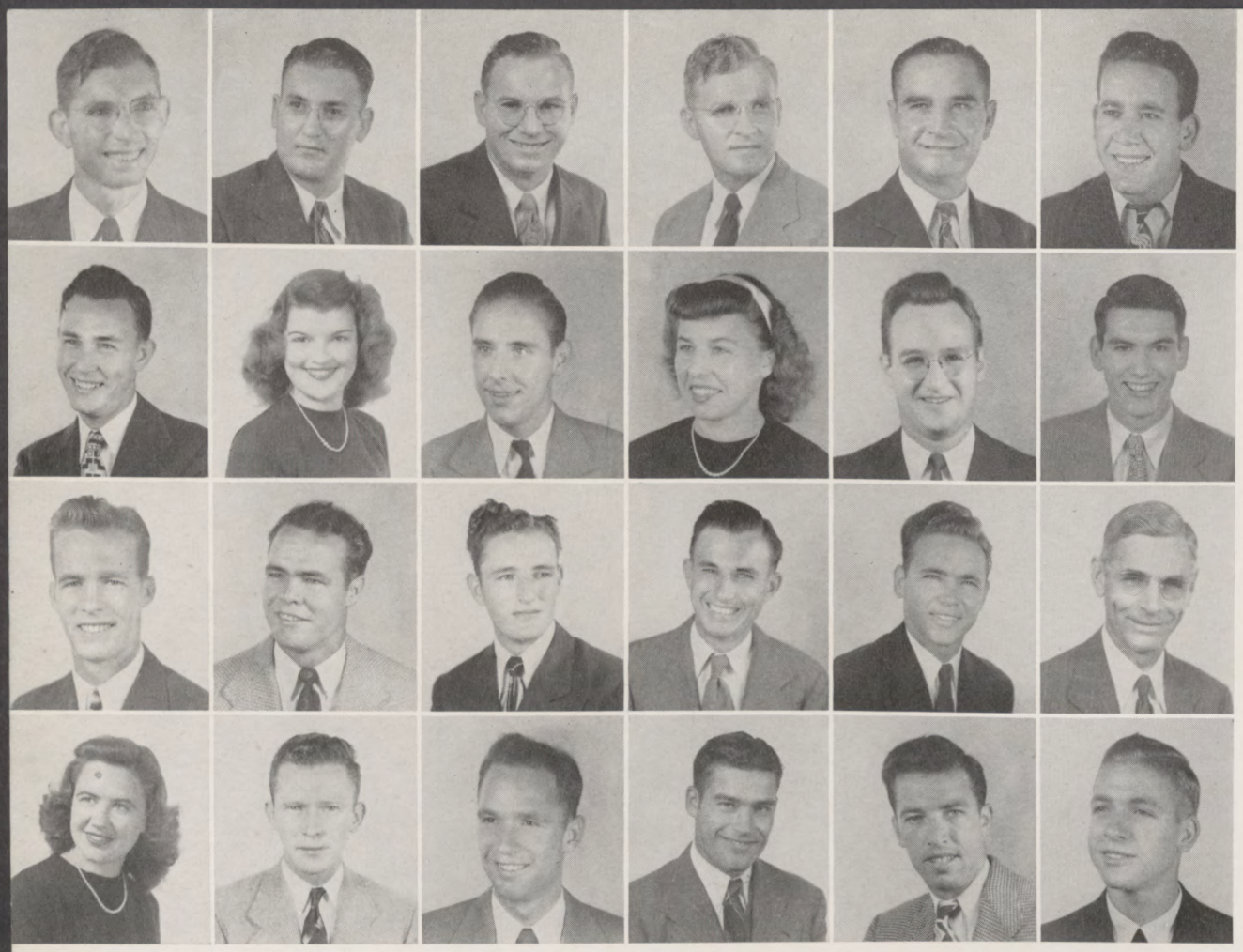

JUNIOR CLASS

● **First Row: THOMAS BENJAMIN ADAIR,** Vicksburg; B.S., Chemistry; Philomethean 2, 3; BSU 2, 3. ● **J. E. ADDLETON,** Clinton; Ministerial Association 3. ● **OSCAR DEE ASTON,** Eupora; B.A., Bible;; Ministerial Association. ● **CECIL HERBERT AVERY,** Clinton; B.A.; BSU, Ministerial Association. ● **JOEL O. AYCOCK,** Drew; B.A., English. ● **CLIFTON LAFAYETTE BAILEY, JR.,** Tylertown; B.S., Chemistry; BSU 2.

● **Second Row: HYRAN EUVENE BAREFOOT,** Mantee; B.A., English; Hermenian 1, 2, 3; Reporter 2; Fellowship in Language 2; Ministerial Association 1, 2, 3. ● **MARTHA BEATRICE BATES,** Becker; B.A., Music; V.M.B. 1; Hermenian 1; **Collegian** 1; Dramatic Club 1; Chorale Choir 1; YWA 1; BSU 1. ● **PERCY A. BENNETT, JR.,** Vaiden; B.S., Biology; Pre-Med Club. ● **HELEN FRANCES BIBB,** Drew; B.A., Sociology; Hermenian 3; BSU 3. ● **JACK L. BILBO,** Hattiesburg; B.A., Bible; Ministerial Association 1, 2, 3, Band 1, 2, 3. ● **EDWARD LEONARD BLAKE,** Pocohontas; B.A., English.

● **Third Row: ROY S. BRIGANCE,** Gloster; B.A., Sociology; Philomathean 2, 3; Chorale Choir 2, 3; Cheer Leader 2; Vice-President Class 3; BSU 2, 3. ● **J. FRANK BRIGANCE,** Gloster; B.A., Physical Education; "M" Club. ● **JOHN M. BRIDGES,** Drew; B.A., English; Ministerial Association 3. ● **WAYNE HAMMOND BRACEY,** Kokomo; B.S. Physics. ● **MARION BOYKIN,** Morton; B.S., Mathematics. ● **MACK BOMER,** St. Louis, Mo.; B.A., Bible; Ministerial Association 1, 2, 3.

● **Fourth Row: EULA LEE BROWN,** Biloxi; B.S., Sociology; Hermenian 3; Exchange Editor of **Arrowhead** 3; Band 3; BSU 3; V.M.B. 3; EKK 3. ● **MARSHALL E. BURNETT, JR.,** Clinton; B.S., Chemistry; Band 1, 2, 3. ● **LEVERN JOHNNIE BUTLER,** Mize; B.S., Science. ● **JAMES E. CLARK,** Carthage; B.S., Physical Education. ● **HUBERT F. CAMPBELL,** Benton; B.S., Medicine. ● **GEORGE ARDEN CANZONERI,** Lebanon Junction, Ky.; Choral Choir 1, 2, 3; BSU 1, 2, 3; Volunteer Mission Band 1, 2, 3; Track 2, 3; M.A., 2, 3.

● **First Row: RAY CARPENTER,** New Augusta; B.S., Physical Education. ● **JAMES VARDAMAN CARR,** Clinton; B.A., History. ● **WILLIAM K. CHADWICK,** Walnut Grove; B.S., Business. ● **IRVIN DALE CLARK,** Forest; B.A., Business. ● **JAMES A. CLARKE,** Decatur; B.A., Bible; Ministerial Association 2, 3; BSU. ● **CECIL DEBERRY CLIBURN,** Hazelhurst B.S., Chemistry; IRC, BSU, Philomathen 3.

● **Second Row: EMMETT WAYNE COLEMAN,** Louisville; B.A., English; Ministerial Association 1, 2, 3; Chorale Choir 1, 2, 3; BSU 1, 2; State President 3. ● **MELBA LEE COLLIER,** Pelahatchie; B.A., Sociology; Volunteer Mission Band 2, 3; YWA 1, 2, 3; Philomathean 1, 2, 3; Band 1, 2, 3; EKK 1, 3; **Collegian** Staff 2, 3. ● **CAROLYN GREY COONER,** Jackson; B.S., English. ● **AGNES BUNCH COCHRAN,** Clara; B.S., Business Administration; BSU; Assistant to the Business Manager. ● **JOE M. COOPER,** Oakland; B.A., Bible; Class President 3; Ministerial Association 1, 2, 3; Volunteer Mission Band 1, 2, President 3; Fellowship in Bible 2, 3; BSU Executive Council 2, 3. ● **WILMA STINSON COOPER,** Oakland; B.A., Bible; Fellowship in English 2; Volunteer Mission Band 2, 3; Ministers' Wives Association.

● **Third Row: ROBERT CRAWFORD,** Booneville; B.A., Business Administration; Tribal Players. ● **VIRGIL DAVID DAVIS,** Crystal Springs; B.A., Bible and History; Ministerial Association. ● **JUDSON GLYNN DEFOORE,** Sidon; B.S., Chemistry; Band 1, 2, 3; Fellowship in Chemistry. ● **EUGENE S. DELASHMET,** Clinton; B.S., Chemistry. ● **HINTON JULIUS DILLARD,** Clinton; B.S., Chemistry. ● **JEAN DOSSETT,** Mount Olive; B.A., Music; EKK 2; Volunteers Mission Band 2; YWA, Social Chairman 3; Chorale Choir 2, 3; BSU 2, 3.

● **Fourth Row: ANN EAST,** Brookhaven; B.S., Religious Education. ● **FRANK ELLZEY,** Kokomo; B.S., Biology; "M" Club. ● **GEORGE ERVIN ESTES,** Gulfport; B.A., Economics and Sociology; Band 1, 2, 3; Debating Club 3. ● **WILLIAM (PETE) EVANS,** Union; B.A., Sociology; Ministerial Association 1, 2, 3; BSU 1, 2, 3. ● **KATHRYN R. FARRELL,** Port Gibson; B.A., English; Chorale Choir; Hermenian 3. ● **AGNES EUGENE FLOYD,** Magee; YWA; Hermenian 3.

CLASS OFFICERS

Wayne Coleman, President; Roy Brigance, Vice-President; Barbara Given, Secretary; Gloria Haynie, Reporter.

JUNIOR CLASS

● **First Row: SUSIE BELLE FORTENBERRY,** Tylertown; B.A., English; Volunteer Mission Band; Hermenian; BSU; YWA. ● **BENJAMIN R. FREEMAN,** Centerville; B.S., Commercial Science. ● **BILLIE MARIE GAMMONS,** Belzoni; B.A., Religion; YWA 3; Volunteer Mission Band 3. ● **HAROLD DAVIS GARDNER,** Louin; B.A., History. ● **RALPH R. GERMANY,** Walnut Grove; B.A., Business Administration. ● **JAMES PASCAL GILBERT,** Meridian; B.A., Bible; Ministerial Association.

● **Second Row: MRS. JAMES P. GILBERT,** Hermanville; B.A., English; Ministers' Wives Association. ● **BARBARA ANN GIVEN,** Ripley, Tenn.; B.A., Bible; YWA 2, 3; Volunteer Mission Band 2, 3; Philomathean 2, 3; Vice-President, Women's Student Government Council 3; BSU Executive Council 3; Class Secretary 3; EKK 2, 3. ● **VIRGIE LEE GOODSON,** Ellisville; B.A., English; Hermenian 3; Ministers' Wives Association, Vice-President 3; BSU. ● **LESLIE E. GOODWIN,** Hardy; B.A., Languages; Philomatheans, 2, 3; IRC 3; Dramatic Club 2, 3; Business Manager 3; **Collegian** 2, 3, Assistant Business Manager of **Collegian.** ● **BETTY LEE GORDON,** Clinton; B.A., Music; YWA; Dramatic Club 2; Chorale Choir 1, 2 3. ● **NOBLE A. GORDON,** Louisville; B.S., Chemistry.

● **Third Row: DORIS RUTH GRANBERRY,** Taylorsville; B.A., Commerce; Hermenian 3. ● **ELEANOR MERLE GRAVES,** Webb; B.A., English. ● **WILLIE CLEON GRAVES, SR.,** Jackson; B.A., Psychology. ● **HOWARD GREEN,** Crystal Springs; B.A., Physical Education; "M" Club 2, 3. ● **KATHERINE GREEN,** Leaf; B.A. ● **MARVIN GRIFFIN,** Quentin; B.A.

● **Fourth Row: JAMES GRIFFITH,** Monticello; B.A., English; BSU. ● **CECIL C. GRISSOM,** Clinton; B.S., Chemistry. ● **PHYLLIS NORMAN GRISSOM,** Clinton; B.A., English. ● **ANDREW E. HAMILTON,** Port Gibson; B.S., Mathemathics; Ministerial Association 2, 3. ● **HENRY HAMILTON HANCOCK,** Nicholson; B.A., Social Science. V.M.B. 1, 2, 3; Ministerial Association 1, 2, 3; BSU; Hermenian 1, 2, 3. ● **RICHMOND ALFRED HANCOCK,** Clinton; B.A., English; V.M.B. 1, 2, 3; Ministerial Association 1, 2 3; BSU; Hermenian 1 2, 3

● **First Row: CECIL WENDELL HANNAFORD,** Pittsboro; B.S., Business Administration. ● **MARGARET HARMON,** Union; B.A., English; Hermenian 3; YWA 3; Dramatic Club 3. ● **W. KROPP HARRIS,** Louisville; B.A., Accounting. ● **CLARENCE M. HARRISON,** Louisville; B.S., Physical Education; "M" Club. ● **GLORIA ANN HAYNIE,** Gretna, La.; B.A., English; Chorale Choir 2, 3; Fellowship in Music 3; BSU 2, 3; EKK 3; Hermenian 3; YWA 2, Cabinet 3. ● **JOHN W. HEAD,** Ruleville; B.S., Chemistry.

● **Second Row: WILLIAM LANG HEARN,** Laurel; B.A., Bible; Ministerial Association 3. ● **WILBURN JAMES HEMBY,** Magee; B.A., Bible. ● **BERNARD TURNER HICKMAN,** Louisville; B.S., Pre-Med.; ● **XEMON HILL,** Beaumont, B.A. ● **LUCIAN R. HODGES,** Wesson; B.A., Chemistry. ● **JAMES OTIS HOGUE,** Walnut Grove; B.S., Science.

● **Third Row: DORA ESTHER HOWARD,** Star; B.A., English. ● **WILLIAM CLYDE HOWARD, JR.,** Water Valley; B.A., Physical Education; "M" Club 2, 3. ● **LOWERY B. HOWELL,** McComb; B.A., Business; Hermenian. ● **SARAH LOUISE HOWELL,** McComb; B.A., English, Bible; IRC 3; Hermenian 3; Volunteer Mission Band 3. ● **W. J. HUGHES, JR.,** Wesson; B.A., Bible; Ministerial Association 3. ● **BILLY HUNT,** Laurel; B.S., Physics.

● **Fourth Row: DORIS IRVING,** Carpenter; B.A., Business Education; EKK 3; Volunteer Mission Band 3; YWA 3; Chorale Choir 3; BSU 3. ● **MARY E. JACKSON,** New Orleans, La.; B.A., History; Hermenian; Tribal Players, IRC, EKK. ● **ROBERT L. JACKSON,** Tupelo; B.A., History; Ministerial Association; Chorale Choir. ● **MARGARETTE JEFFCOTE,** Cleveland; B.A., English; YWA; Volunteer Mission Band; BSU. ● **BETTY LYNN JOHNSON,** Walnut Grove; B.A., English; **Collegian** Staff. ● **THOMAS J. JOHNSON,** JR., Brookhaven; B.A., Sociology; Ministerial Association.

BILLIE EKES AND JEWELL COLE
Who's Who in American Universities and Colleges.

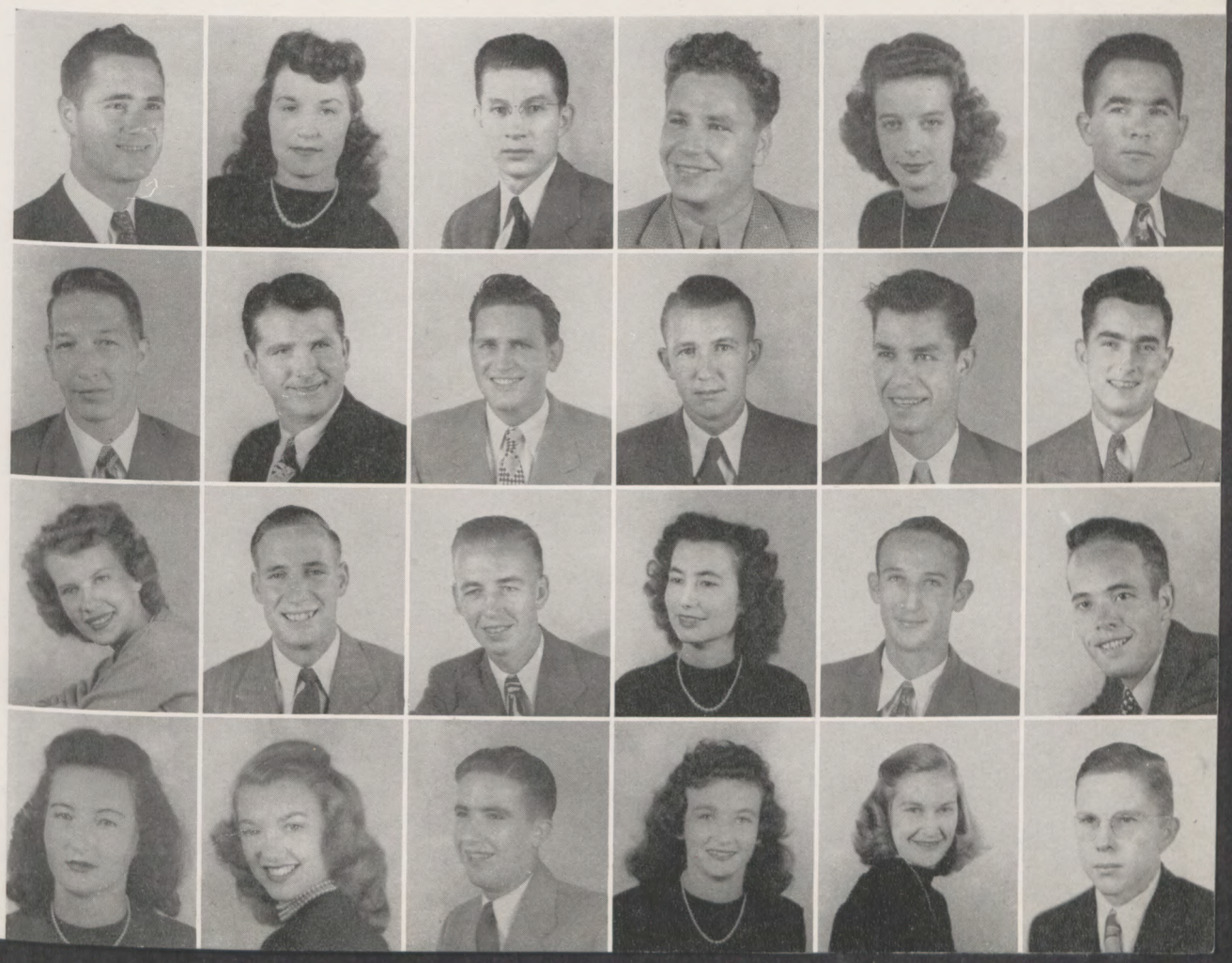

JUNIOR CLASS

● **First Row: JAMES FLOYD JOHNSON,** Carthage; B.S., Business. ● **CLYDE P. JONES,** Jacksonville, Fla.; B.S., Sociology; Ministerial Association; IRC. ● **DON S. JONES,** Crystal Springs; B.S., Chemistry; Band; Pre-Med Club. ● **JOHN L. JONES,** Taylorsville; B.S.; Physical Education; "M" Club; Hermenian. ● **HELEN JUANITA KELLY,** Moss; B.A., English; BSU, State Third Vice-President; Philomathean; EKK; Volunteer Mission Band. ● **HAROLD MOORE KNOX,** Russell; B.A., Fellowship in Languages; Hermenian.

● **Second Row: GEORGE FREDERICK LEE,** Mobile, Ala.; B.A., English; Ministerial Association; Volunteer Mission Band. ● **WILLIAM HENRY LEE,** Mobile, Ala.; B.A., Language; Hermenian; Ministerial Association. ● **ARTHUR H. LESLIE,** Grenada; B.A., Bible. ● **WILLIE P. LESLIE,** Grenada; B.A., Bible. ● **BILLIE ORAL LEWIS,** Kentwood, La.; B.A. ● **FLORENCE LEWIS,** Lodi; B.A., Psychology; Volunteer Mission Band; YWA; **Collegian** Staff; Fellowship in English.

● **Third Row: SAMMIE JARVIS LINDSEY,** Laurel; B.S., Chemistry. ● **PURVIS CARTER LUNA,** Hazelhurst; B.S., Biology; Pre-Med Club. ● **BOBBY JEAN McCOWN,** Noxapater; B.A., English. ● **GROVER C. McDONALD,** Meridian; B.A., Business. **DORA DEANE McGEE,** Louisville; B.S., Biology. ● **DIANA McLAIN,** Jackson; B.A., History.

● **Fourth Row: JULIUS R. McLAURIN,** Summerland; B.S., Chemistry; Band 3. ● **SELBY HAYES McMAHAN,** Union; B.A., Bible; Philomathean 1, 2, 3; Ministerial Association 1, 2, 3; BSU. ● **LUDIE R. MAGERS,** Tupelo; B.A., History; Ministerial Association 3. ● **PAT BULLINGTON MAJORS,** Jackson; B.A., English. ● **PENN EARL MAJORS, JR.,** Jackson; B.A., Business. ● **BILLIE JEAN MARTIN,** Laurel; B.A., English; **Collegian** Staff.

● **First Row: JOHN W. MAXWELL,** Moorhead; B.A., Business. ● **MRS. JOHN W. MAXWELL,** Moorhead; B.A., English. ● **CLIFTON M. MAYFIELD,** Crystal Springs; B.A., Business; BSU. ● **DONALD J. METZLER,** Flossmoor, Ill.; B.A., Physical Education; Basketball 2. ● **ISLA MIDDLETON,** Hazlehurst; B.S., Sociology. ● **WILLIAM A. MIDDLETON,** Graysport; B.S., Biology; Pre-Med Club.

● **Second Row: JAMES F. MITCHELL,** Vicksburg; B.A., Editor, **Arrowhead.** ● **OTIS CARL MITCHELL,** Wesson; B.S., Chemistry. ● **PRESTON B. MIXON,** Newton; B.A., Sociology. ● **J. E. MOAK, JR.,** Bogue Chitto; B.A., History; Ministerial Association 3; BSU 3. ● **PAUL MOORE,** Louisville; B.S., Science. ● **RICHARD NEWTON MOORE,** Bernice, La.; B.S., Chemistry

● **Third Row: JERRY MORSE, JR.,** Hattiesburg; B.S., Mathematics; BSU. ● **JAMES ELLIS MURRAY,** Harrisville, B.A., Bible. ● **ILA FAYE MYERS,** Morton; B.S., Sociology; Volunteer Mission Band 2, 3; YWA 2, 3; EKK 3; Hermenian 3; Fellow in Sociology 3; Women's Student Council 3; Greater Council of BSU. ● **GEORGE NEWMAN, JR.,** Utica; B.S., Science ● **EVA LOUISE NICHOLSON,** Vicksburg; B.A., English. ● **JIMMIE C. NICHOLSON, JR.,** Bentonia; B.A., Business.

● **Fourth Row: WILMER ODOM,** Stonewall; B.S., Science. ● **CARL JOHN OLANDER,** Morgan City; B.S., Chemistry; Philomathean 1; 3; Choral Choir 1; Boys Glee Club 1; Pre-Med Club 1, 2; Band 1, 2, 3; Cheer Leader 2, 3; Dramatics Club 3. ● **WALTER HINTON OTT,** Osyka, B.A., Psychology; Hermenian 1, 2. ● **AVA CARROLL OVERTON,** Jackson, B.A., Physical Education; Tribal Playhouse; Vice-President 2; EKK, Social Chr. 3; BSU; Woman's Student Council 2; Fellowship in Physical Education. ● **ELSIE PARKER,** Jackson; B.A., Sociology; BSU; Chorale Choir; IRC. ● **ROY C. PERDUE,** Laurel; B.A., History.

HERSCHEL SAUCIER
Who's Who in American Universities and Colleges.

JUNIOR CLASS

● **First Row: ELDON H. PEVEY,** Monticello; B.A., History; Ministerial Association. ● **NOEL PHILLIPS, JR.,** Slate Springs; Pre-Med. ● **COLA JUNE PINSON,** Newton; B.A., Sociology; YWA; EKK. ● **HARVEY RAY PITTMAN,** Thomastown; B.A., Bible. ● **JEWEL CLAIRE PITTMAN,** Tylertown; B.A., Piano; EKK 1, 2, 3; YWA 1, 2, 3; BSU 1, 2, 3. ● **ERNEST EDGAR POLK, JR.,** Mt. Olive; B.S., Chemistry. ● **JAMES LOUIE POYTHRESS,** Meridian; B.A., Bible; BSU; Hermenian; Ministerial Association.

● **Second Row: SYLVESTER DEWEY PURSER, JR.,** Yokena; B.S., Biology; Fellowship in Biology. ● **SUE PURYEAR,** Clinton; B.A., Language; Pre-Med Club; Philomathean 1, 2, 3. ● **MARTHA MARIE RACKLEY,** Pontotoc; B.A., Bible; BSU. ● **ROBERT F. ROWSEY,** Pope; B.S., Mathematics. ● **HENRY MILTON RAYFORD,** Prichard, Ala.; B.A., Sociology. ● **MARY ELLEN RECTOR,** Oklahoma City; B.A., English; Minister's Wives Association, Secretary-Treasurer. ● **ROBERT H. REDDELL,** Odessa, Texas; B.A., Engineer.

● **Third Row: JAMES REEDY,** Hernando; B.A., English; Tribal Playhouse, Philomathean; **Collegian** Staff; Fellowship in English. ● **JOHN P. REEVES,** Summit; B.S., Business. ● **JOHN HENRY REYNOLDS,** Hale, Mo.; B.A., Sociology; Hermenian; Ministerial Association 3; Volunteer Mission Band 3; BSU 3. ● **ELLIS D. RICHARDSON,** Gholson; B.A., Religious Education; Ministerial Association. ● **FRANK THOMAS RIVES,** Lena; B.S., Mathematics. ● **HARRY GATES ROBINSON,** West Point; B.S., Accounting; BSU. ● **BETTY LYNN ROCHESTER,** Jackson; B.S., Home Economics; Tribal Playhouse 1, 2, 3; YWA 3.

● **Fourth Row: ROY RAY RUSSELL,** JR., Braxton; B.A., English. ● **JOHN EWING RUTLEDGE, JR.,** Okolona; B.S., Business. ● **T. C. SAMPLES,** Weathersby; B.A., Bible. ● **VIRGINIA FAYE SAUCIER,** Biloxi; B.A., Music; EKK. ● **HOWARD T. SCARBOROUGH,** Harrisville; B.A., Sociology; M.A., 2, 3, Secretary 2. ● **WILBER MARTIN SCHLICHTING,** Del Norte, Colorado. ● **E. B. SEALE, JR.,** Dallas, Texas; B.A., Business; BSU, 2, 3.

● **First Row: HAROLD C. SEITZ,** Louisville, Ky.; B.A., History; Harmenian 1, 3; Vice-President of Freshman Class; Fellowship in History 3; BSU 3. ● **CORTEZ M. SELLERS,** Magee; B.A., Bible; Ministerial Association 3. ● **H. GORDON SHAMBURGER,** Meridian; B.A., Bible; Hermenian 1; Ministerial Association 1, 2, 3; BSU 1, 2, 3. ● **DOROTHY SHAMBURGER,** Meridian; B.A., Bible; Ministerial Wives' Association 3; Hermenian 1, 2, 3; BSU 1, 2, 3. ● **BETTY JEAN SHANAHAN,** Jackson; B.A., Education. ● **JIM SHANAHAN,** Jackson; B.A., Sociology. ● **CHARLES GROVER SMITH,** Clinton; B.A., English; **Collegian** Staff 2; **Arrowhead** Staff 3. ● **JOE STEINWINDER,** Jackson; B.A., History; Hermenian 1, 2; Critic 3; Dramatic Club 2, 3,; Vice-President 3; IRC, Fellowship in History 2, 3.

● **Second Row: THOMAS FRED SPENCER,** Clinton; B.S., Chemistry. ● **J. L. STRITTMAN,** Meadville; B.A., History. ● **REBECCA ANN TAYLOR,** Philadelphia; B.A., Art. ● **VIRGINIA KATHERINE TERRY,** Bells, Tenn.; B.A., History; IRC; BSU 3. ● **WILLIAM HOWARD THOMPSON,** Gunnison; B.A., Physical Education. ● **JEFF UNDERHILL,** Rolling Fork; B.A., Business. ● **ROMA JEAN WALDROP,** Newton; B.A., English; Hermenian 3; EKK 3; YWA 3; BSU 3. ● **JOSEPH W. WALKER,** Mendenhall; B.A., Political Science.

● **Third Row: LEON D. WALL,** Lena; B.A., Bible. ● **CURTIS HILTON WALLACE,** Lena; B.A., Accounting. ● **DORIS NELL WALLACE,** Carthage; B.A., Business; Chorale Choir 3. ● **LENTON VELPO WEATHERFORD,** Union; B.A., History. ● **MARGARET WEAVER,** DeKalb; B.A., Sociology. ● **ROBERT O. WEBBER,** Okolana; B.A., Psychology. ● **WILLIAM STEVEN WELCH,** Soso; B.A., Chemistry. ● **IMOGENE WEST,** Camden; B.A., English.

● **Fourth Row: JOHN PURSER WHITE,** McComb; B.A., History. ● **PAUL WHITTEN,** McCool; B.S., Physics; Fellowship in Physics. ● **F. G. WILBORN, JR.,** Sumrall; B.S., Mathematics. ● **HERMAN WILLIAMS,** Gloster; B.S., Business. ● **JUNE WILLIAMS,** Grenada; B.A., Bible; BSU. ● **ALVIN WORD, JR.,** Jackson; B.S., Accounting. ● **DEAN WRIGHT,** Jackson; B.A., English; Hermenian; EKK; YWA; Chorale Choir; Tribal Playhouse; **Collegian** Staff; **La Cadena** Staff. ● **WELDON K. JOHNSTON, JR.,** Inverness; B.A., Psychology.

BOB CANZONERI AND EVANS HARRINGTON
Who's Who in American Universities and Colleges.

SOPHOMORE CLASS

First Row:

● ALICE ADAMS, Gloster. ● HORACE ADAMS, Terry.

● MIRIAM E. ADAMS, Pascagoula. ● RICHARD ALBRITTON, JR., Clinton. ● HARVEY K. ASHE, Strayhorn. ● WILLIAN MOSES ASHLEY, Hazlehurst. ● HULON CADE AUSTIN, Pulaski.

Second Row:

● WILLIAM ELLZEY AUTRY, Ashland. ● CAROL JUNE BAILEY, Tylertown. ● RANDALL A. BAKER, Forkville. ● LAMAR O. BALL, Leakesville, ● JOE PASCHAL BARNETT, Carthage. ● CEDRIC C. BARR, Clinton. ● CHARLES FRANKLIN BENNETT, West Memphis, Arkansas.

Third Row:

● HOWARD BENTON, Mendenhall. ● EUGENE W. BERG, Jackson. ● MRS. V. L. BERRY, Neely. ● VERTIE LEO BERRY, Neely. ● CHARLES L. BONDS, Holly Springs. ● J. H. BOWDEN, Gulfport. ● MALCOLM K. BOWLES, Rolling Fork.

Fourth Row:

● CHARLES WILLIAM BOYKIN, Clinton. ● JAMES G. BRADFORD, Walnut. ● CLYDE BRENT, Biloxi. ● TILLMAN BRITT, Jackson. ● MARTHA BROWN, Jackson. ● SYLVIA BROWN, Jackson. ● JAMES WALTER BRYANT, Holmesville.

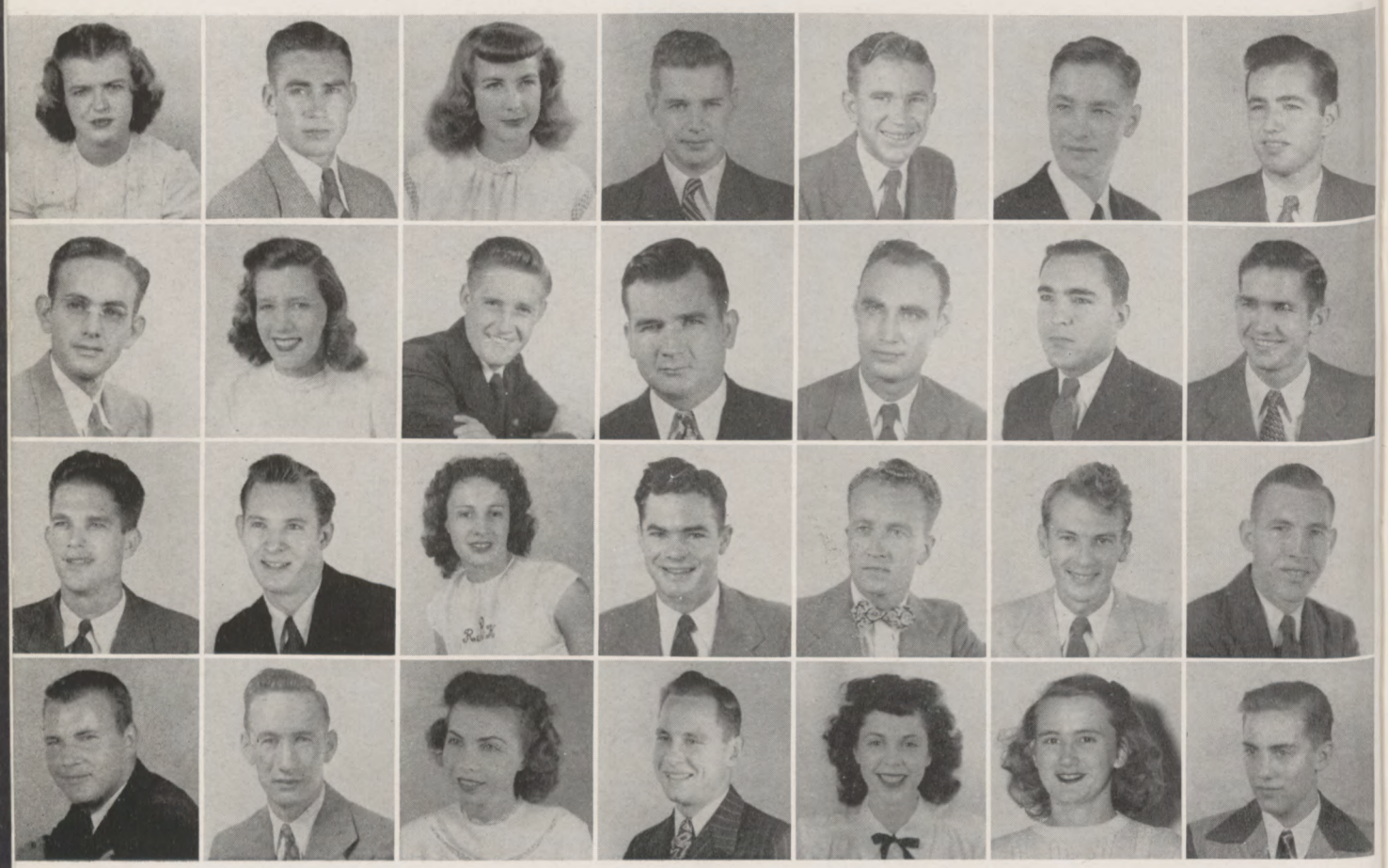

First Row:

● GERALD BUCKLEY, Prentiss. ● LANORE BUFKIN, Gulfport. ● HARLAN D. BURKE, Raymond. ● KENNETH T. BURKETT, Columbia. ● JOY BURNS, Clinton. ● WILLIAM C. BURNS, Clinton. ● EDWIN CARROLL BUSH, Pinola.

Second Row:

● HAYES CALLICUT, New Albany. ● JAMES HERBERT CAMPBELL, Jackson. ● RICHARD E. CAMPBELL, Chicago, Illinois ● WILLIAM ERNEST CAMPBELL, Mount Olive. ● WILLIAM RICHARD CAMPBELL, Columbia. ● HUBERT L. CARPENTER, Carthage. ● WILLIAM O. CHAPMAN, Louisville.

Third Row:

● FRANCES CHEATHAM, Yazoo City. ● NORMAN ETHEL CHEATHAM, Philadelphia. ● EVA RUTH CLOWER, Crystal Springs. ● GWENDOLYN COMPERE, Florence. ● BETTY CONEY, Jackson. ● JAMES E. CONEY, Jackson. ● IRVING THOMAS COTTEN, JR., Vicksburg.

Fourth Row:

● ORVAL W. CRAWFORD, Ludlow. ● GATEWOOD BAILEY CRAWLEY, Holly Springs. ● DONALD LESTER CURRIE, Union Church. ● BETTY DALE, Prentiss. ● GENEVA DAVIS, Meridian. ● BILLY DAY, Louisville ● MARTHA SHAW DELASHMET, Arcola.

CLASS OFFICERS

Miriam Adams, Secretary; James Merritt, President; Bobby Simmons, Vice-President; Frank Hart Smith, Reporter.

SOPHOMORE CLASS

First Row:

● JULIA DICKENS, Cleveland. ● BETTIE AGNES DIXON, Vaughan. ● DOROTHY JANE DORRIS, Portland, Tenn. ● THOMAS ABERNATHY DOWNS, Clinton. ● BUFORD S. EARNEST, Calhoun City. ● EDWARD EUGENE ECKMAN, McComb. ● JAMES MILTON EDWARDS, Banner.

Second Row:

● FRANK EIDSON, Greeneville. ● GEORGE ELSTON, Gulfport. ● KITTY PAULA FAIN, Tupelo. ● JAMES P. FANCHER, Louisville. ● STERLING E. FANCHER, Union. ● BILLIE COOPER FARLEY, Pineville, Ky. ● ROSA NELL FERGUSON, Clinton.

Third Row:

● BEVERLY FERRELL, Jackson. ● MARY CATHERINE FLETCHER, Kosciusko. ● JOHN W. FLOWERS, McComb. ● BETTY ANNE FORD, Clinton. ● PATRICIA ANN FULLILOVE, Vaiden. ● STANLEY RAYMOND FULTON, Neshoba. ● CHARLES MELVIN GENTRY, Baldwyn.

Fourth Row:

● BESSIE RUTH GILDER, Verdaman. ● MERLYN P. GILL, Jackson. ● ERIS JEAN GINN, New Orleans, La. ● EUGENE BERKLEY GINN, Tylertown. ● ROBERT GIRLING, Holmesville. ● CLYDE W. GRANBERRY, Hattiesburg. ● ERIN GOODIN, Louisville.

First Row:

● JOHN COWLEY GRAVES, Roxie. ● LILY BETH GREER, Bogue Chitto. ● N. F. GREER, JR., Bogue Chitto. ● MARY ETHEL GRIFFIN, Clarksdale. ● WILLIAM HAYES GUYTON, JR., Clinton. ● JAMES ROBERT GWIN, Chattahoochee, Fla. ● JOE FRANK HAMILTON, Memphis, Tenn.

Second Row:

● GEORGE ARNOLD HANNAFORD, Pittsboro. ● CHARLES WILLIAM HARDIN, Calhoun City. ● WILLIAM E. HARDY, JR., Georgetown. ● JAMES L. HARRELL, Clinton. ● LUTHER MAC HART, Jackson. ● MARVIN VAN HARVEY, Tylertown. ● WILLIS BRYANT HARVEY, Forest.

Third Row:

● TERRY HATCHETT, Glasgow, Ky. ● JAMES DUEY HATTON, West Memphis, Ark. ● MARGARET M. HAYDEN, Vaughan. ● WILLIAM HARVEY HAYNES, Oakland. ● BOBBIE MAE HAYNIE, Gretna, La. ● NELL HEMPHILL, Florence. ● BETTYE VAIDEN HERRING, Vaiden.

Fourth Row:

● WILLIAM W. HOFFER, Meridian. ● LELAND MEPTON HOGAN, Columbia. ● SILVIA HOLT, Clovis, N. M. ● CLIFFORD VANE HONEYCUTT, Starks, La. ● ROY LEE HONEYCUTT, JR., Grenada. ● BOB HOUSTON, Neshoba. ● MARTHA HOUSTON, Jackson.

CHARLES TOLBERT and CHARLES RAY
Who's Who in American Universities and Colleges.

SOPHOMORE CLASS

First Row:

● JESSE HOWELL, JR., Tylertown. ● CARL R. HOWORTH, Jackson. ● CARL ALLEN HUDSON, Pascagoula. ● HARRY MAX HUGHES, Millville, Fla. ● BOBBIE GENE HUNDLEY, Vicksburg. ● BILLY ROY HUNT, Sturgis. ● CATHERINE ELIZABETH IZARD, Kenmore, N. Y.

Second Row:

● FLORIAN EMILE JABOUR, Vicksburg. ● EUGENE JONES, Hamburg. ● WALTER NORRIS JONES, JR., Forest. ● HOMER EUGENE KEEN, JR., Harrisville. ● ETHEL KEITH, Hollandale. ● JOYCE KENNEDY, McComb. ● RILEY JOSEPH KOONCE, JR., Greenville.

Third Row:

● CHARLES KROUT, Columbia. ● JAMES VERNON LACKEY, Forest. ● JOHN WEBB LAMPLEY, Noxapater. ● SIDNEY LANIER LANE, Forest. ● DOROTHY JEAN LATHAM, Forkville. ● WILBUR DARRELL LATHAM, Ludlow. ● LUTHER W. LAWRENCE, Jackson.

Fourth Row:

● BILL HOWARD LEE, Jackson. ● JOHN NEELY LEE, Louise. ● ROBERT E. LEE, Forest. ● LAUNICE ROBERT LEWIS, McComb. ● CHARLES EDWARD LOFTON, Brookhaven. ● BERNARD O. LOVORN, Rolling Fork. ● BARBARA JANE LOVELL, Clinton.

First Row:

● WILLIAM L. LOWE, Jackson. ● B. R. LOWRY, Collinsville. ● SAMUEL CARTER LOWRY, JR., Holly Springs. ● JIMMY L. McCALEB, Columbus. ● WILLIAM C. McCAUGHAN, JR., Clarksdale. ● SCOTT McCAY, Utica. ● JOHN GREEN McDONALD, Vicksburg.

Second Row:

● JOHN LAWRENCE McGEE, Louisville. ● TOM FORD McGEHEE, JR., Gulfport. ● GERALD F. McKENZIE, Tralake. ● EDWARD McLAIN, Clinton. ● SADIE MAGEE, Collins. ● M. DEWITT MAJURE, Philadelphia. ● PARKES MARLER, Harperville.

Third Row:

● MARTHA JEAN MAY, Silver Creek. ● BETH MEEKS, Jackson. ● GLENN HERSHAL MERRILL, Meridian. ● JAMES EDWIN MERRITT, Petal. ● ALBERT VIRGIL MILLER, Picayune. ● ROBERTA MOAK, Hollywood, Fla. ● BENNY J. MOORE, McComb.

Fourth Row:

● EDWARD EARL MORRIS, New Hebron. ● VAN M. MORRIS, JR., Columbia. ● MALCOLM MURFF, Calhoun City. ● ERNEST B. MYERS, Boyle. ● TRAVIS MYERS, Meadville. ● CARL REID NELSON, Cleveland. ● JASON ADAMS NILES, Kosciusko.

BILL YOUNG
President of the Hermenians

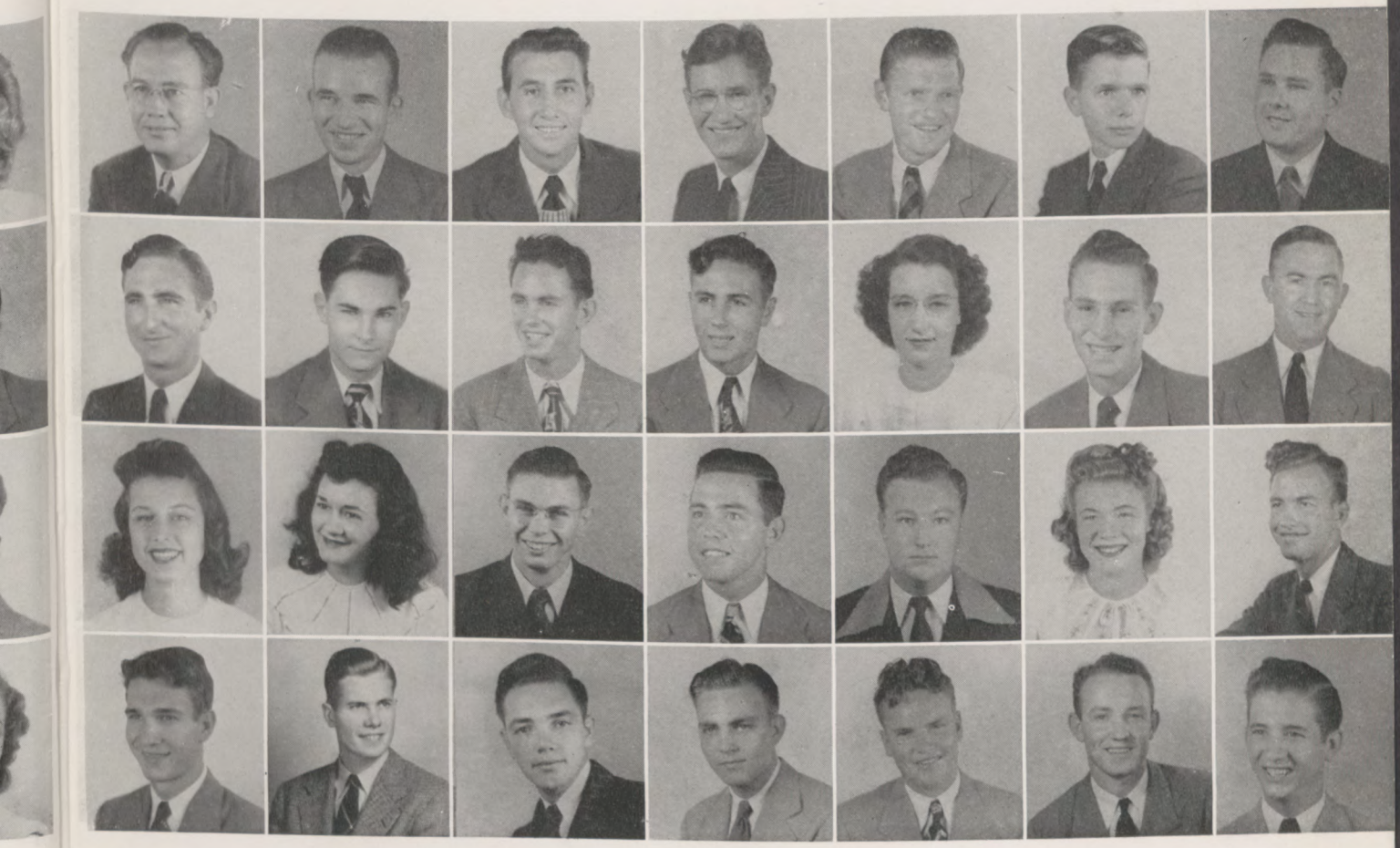

SOPHOMORE CLASS

First Row:

● LUTHER RUDOLPH ODOM, Tylertown. ● JAMES ROY OGLESBY, Roxie. ● JEAN MARIE PATTERSON, New Orleans, La. ● ROBBIE BEALL PETTEY, Philadelphia. ● TOM PETTEY, Philadelphia. ● JOHN ALFRED PEYTON, Bentonia. ● LOUIS ARTO PIERCE, Mt. Pleasant.

Second Row:

● EUGENE B. POLK, Mt. Olive. ● INEZ S. POLK, Jackson. ● HELEN PRAY, McComb. ● JUNE PRAYTOR, Jackson. ● RICHARD ELWYN PRICE, JR., Corinth. ● FRED RATLIFF, Clinton. ● ROY RECTOR, Oklahoma City, Okla.

Third Row:

● LOWREY REDD, Brookhaven. ● DOUGLAS H. ROBERTSON, Jackson. ● BETTY JEAN ROBINSON, Pascagoula. ● JAMES WILLIAM ROGERS, Collins. ● ROBERT R. ROGERS, Chicago, Ill. ● WENDELL C. RUSSELL, Monticello. ● SMITH SANDERS, Harperville.

Fourth Row:

● JOHN A. SANDIFER, JR., Baton Rouge, La. ● JAMES LEWIS SARTIN, McComb. ● GORDON SATHER, Milwaukee, Wis. ● HAROLD SCOTT, Mantee. ● KATHRYN SHIVERS, Shivers. ● BOBBY EUGENE SIMMONS, Clarksdale. ● WILTON E. SLOAN, Millville, Fla.

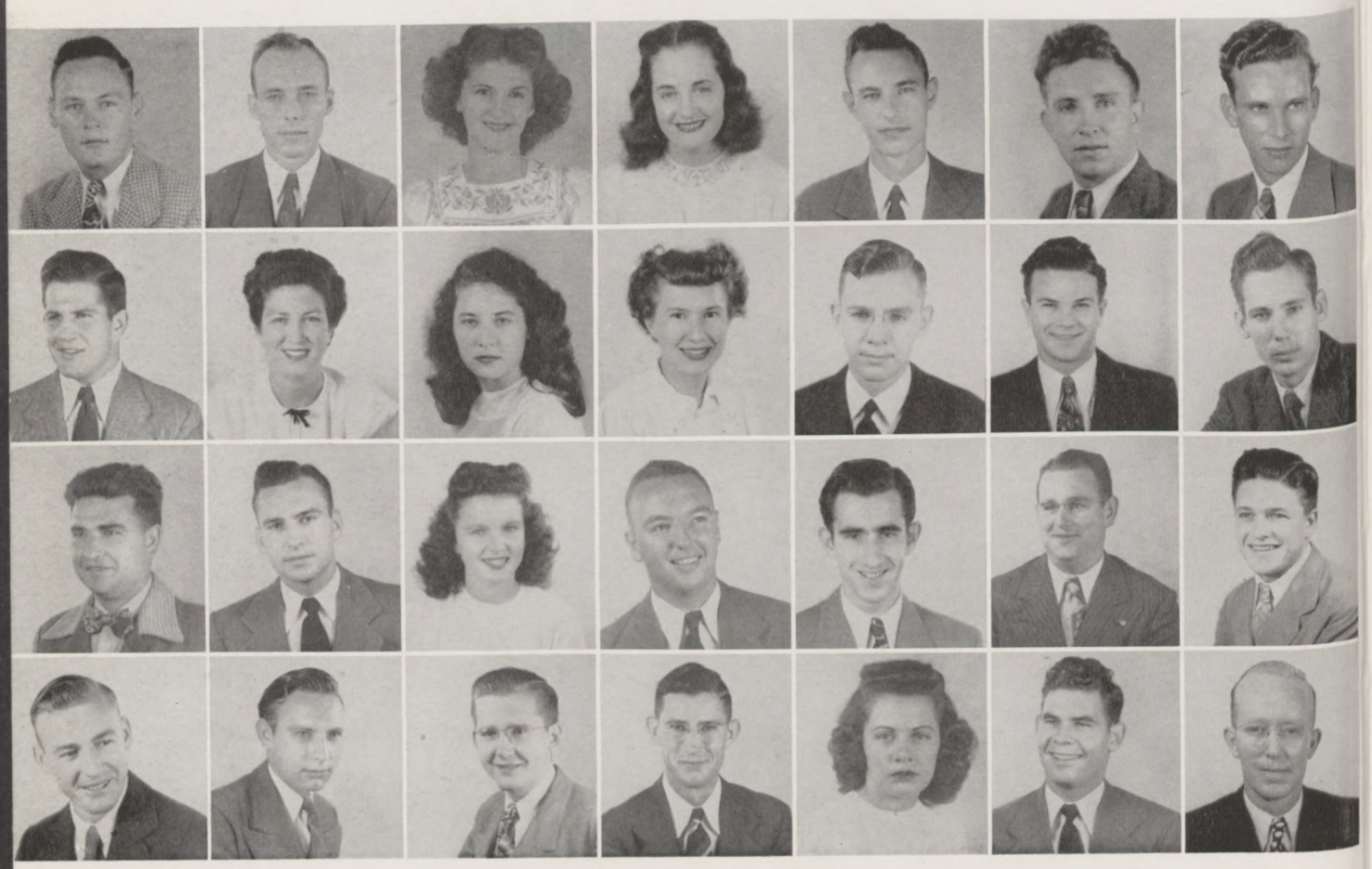

First Row:

● FRANK HART SMITH, Greenwood. ● GLORIA JUDSON SMITH, Greenville. ● HILDA JANET SMITH, Pascagoula. ● JOHN BRYANT SMITH, Hollandale. ● SARAH CRISP SMITH, Miami, Fla. ● TRUETT SHELTON SMITH, Jackson. ● THOMAS H. SNOWDEN, JR., Meridian.

Second Row:

● MARY LOU SPEIR, Jackson. ● FREDERICK KERVIN SPELL, Columbia. ● WILLIAM EARL SPELL, Georgetown. ● HERBERT GLENN STAMPLEY, Bentonia. ● JAMES FAURIA STAPLES, Pensacola, Fla. ● JOYCE ELAINE STEWART, Collins. ● ROMA JACQUELINE STEWART, Prentiss.

Third Row:

● EUGENE HUNTER STOCKSTILL, Hattiesburg. ● MARILYN STONE, Meridian. ● LEROY RAYMOND STRATTON, Mayersville. ● JOEL WILLIS STURDIVANT, Merigold. ● SHIRLEY SULLIVAN, Jackson. ● SHIRLEY SUMMERFORD, Jackson. ● ELLA JANE SUTLEY, Perry, Fla.

Fourth Row:

●DONN TAYLOR, Blue Mountain. ● JAMES ROBERT TAYLOR, Eupora. ● MARILYN LOUISE TAYLOR, Batesville. ● DAN THOMPSON, Columbia. ● JAMES L. THOMPSON, Mendenhall. ● ROY L. THOMPSON, McComb. ● LESLIE E. TOWNSEND, JR., Winona.

MAURICE CLAYTON
Who's Who in American Universities and Colleges.

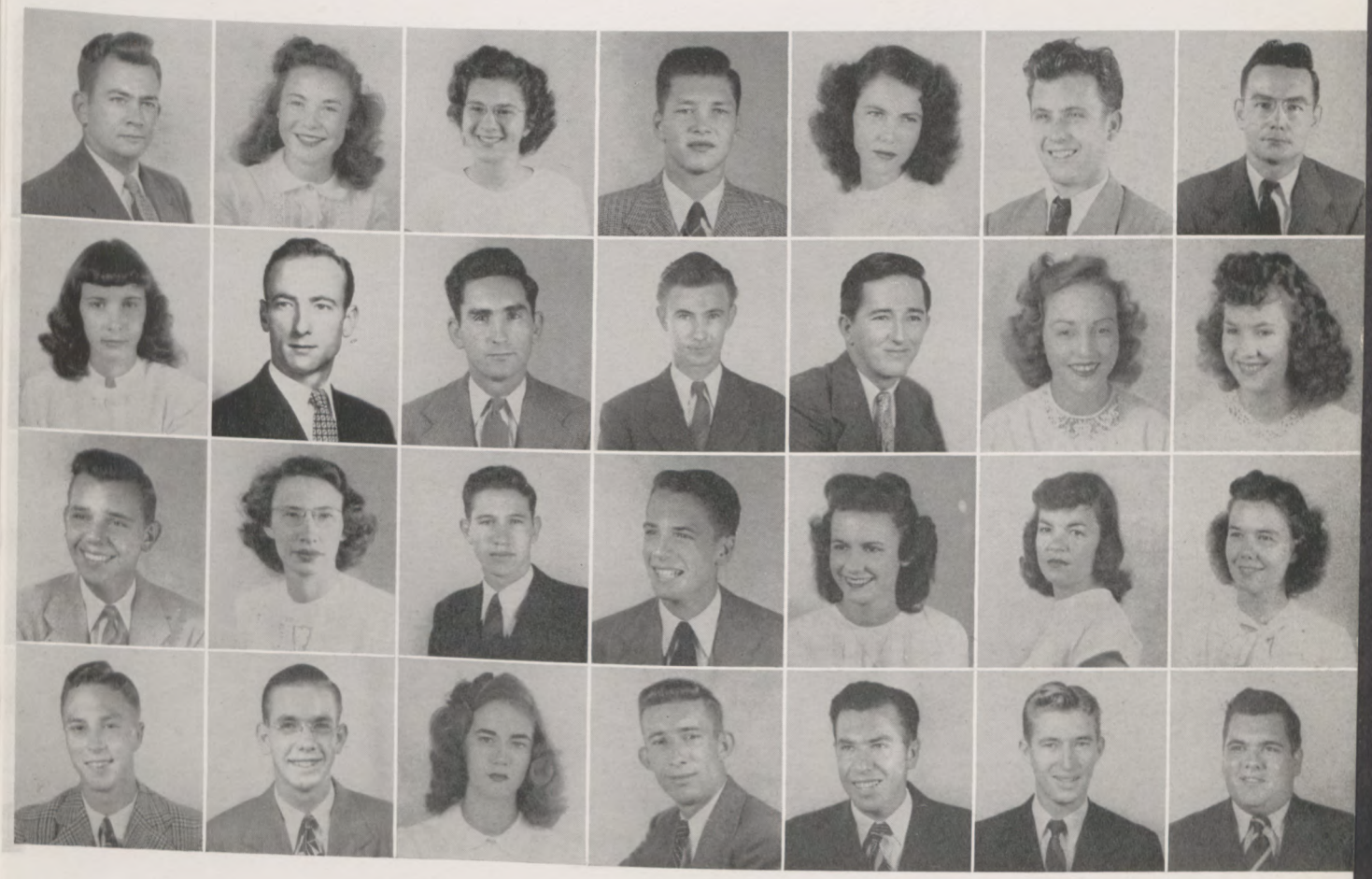

SOPHOMORE CLASS

First Row:

● MARGARET EWILDA TRENOR, Louisville. ● EDWARD ALLBROOKS TUCKER, JR., Vicksburg. ● JIMMY TULLOH, Glasgow, Ky. ● EMILY W. TURNER, Sumner. ● BETTY JANE VALENTINE, Jackson. ● BESSIE WILL VANCE, Itta Bena. ● GEORGE L. VANLANDINGHAM, Calhoun City.

Second Row:

● JOYEE EUDORA VAN OSDOL, Pascagoula. ● JEANELLE VARNADO, Wiggins. ● RICHARD LORAN VINSON, Pinola. ● EARNESTINE ELNORE WALKER, Rolling Fork. ● BONNIE RUTH WALKER, Calhoun City. ● ROBERT E. WALL, Brookhaven. ● HAROLD E. WALTERS, Hattiesburg.

Third Row:

● FRANCES WALTON, Newton. ● ROBERT L. WATKINS, Canton. ● SUSIE JUNE WATKINS, Collins. ● MARY LYNDELLE WELLS, Magnolia. ● NORMAN GLENN WELLS, Brookhaven. ● ONOUS J. WELLS, JR., Jackson. ● BONNIE E. WESTBROOK, Jackson.

Fourth Row:

● MARGARET LOUISE WHITE, Brookhaven. ● FLOYD COLLINS WILLIAMS, Ludlow. ● JANIE LOU WILLIAMS, Philadelphia. ● GEORGE W. WILLIAMS, Silver Creek. ● JACK WILLIAMS, Moorhead. ● JOHN ROBERT WILLIAMS, Itta Bena. ● RACHEL WILLIAMS, Utica.

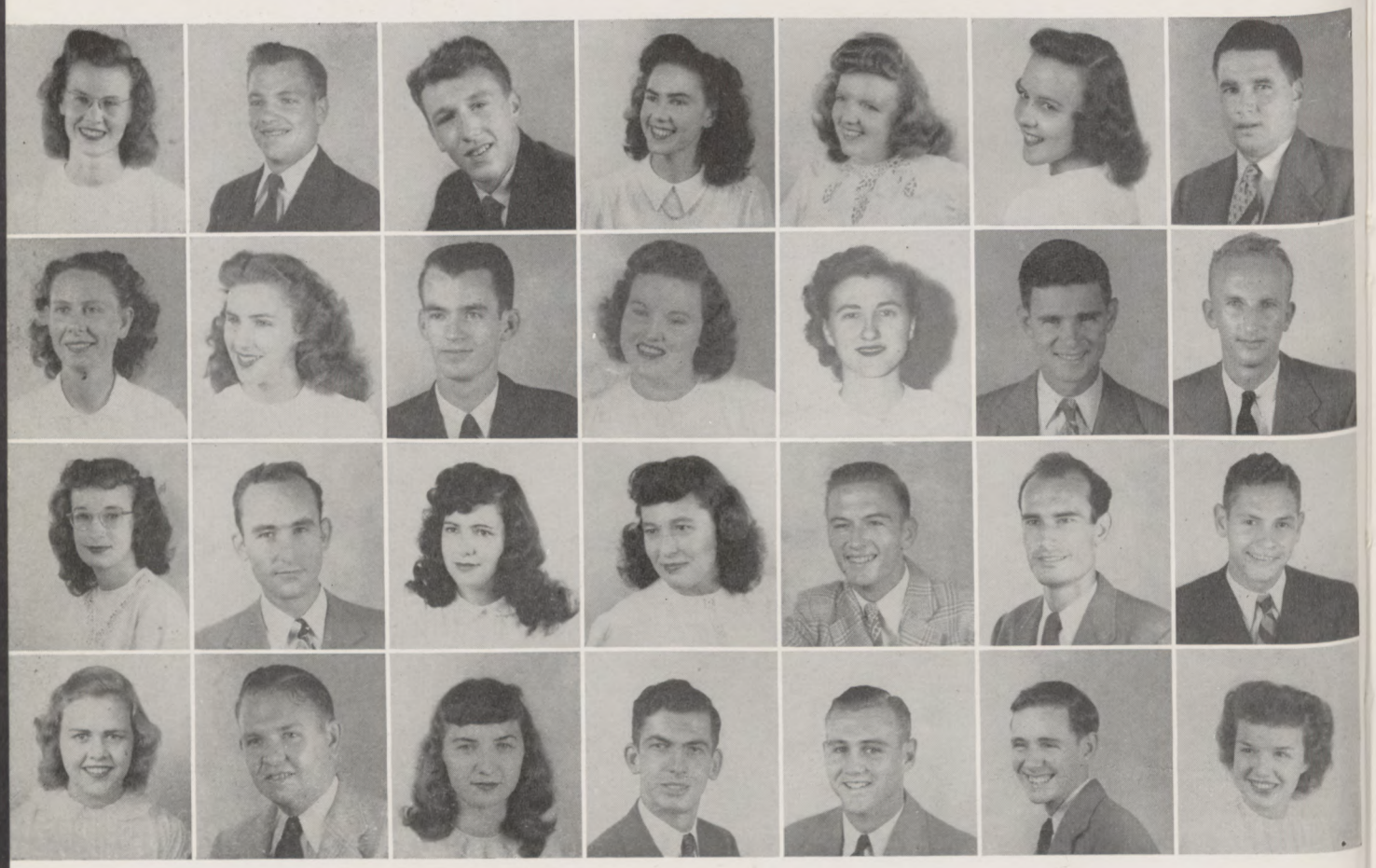

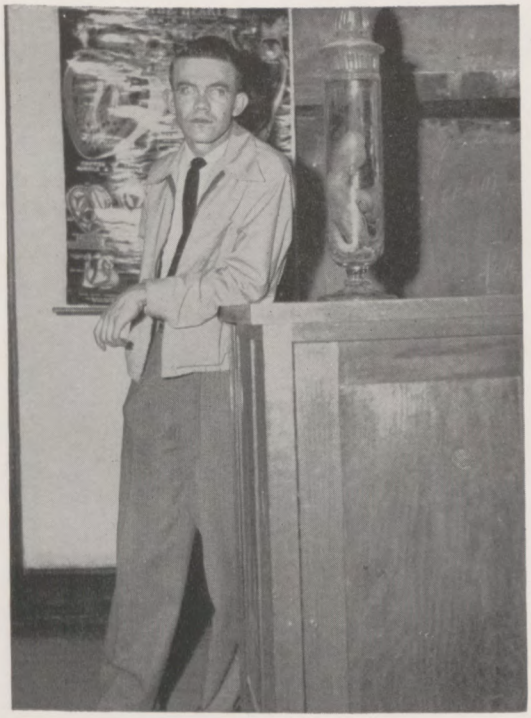

HENRY CARTER
President of the Pre-Med Club.

AGNES MATHEWS
Who's Who in American Universities and Colleges.

Below:

● MOLLY KATHERYN WILLIAMSON, Philadelphia. ● LOYD ROLAND WILSON, New Albany. ● EVAN M. WRIGHT, Jackson, La. ● HOWARD EDD WOODS, Trion, Ga. ● JAMES MAIN WYLLIE, Philadelphia, Penn. ● JEANNINE ZACHRY, Stonewall. ● HERMAN EDWARD YOUNG, Neshoba. ● MILLER LEE FERRELL, Greenville.

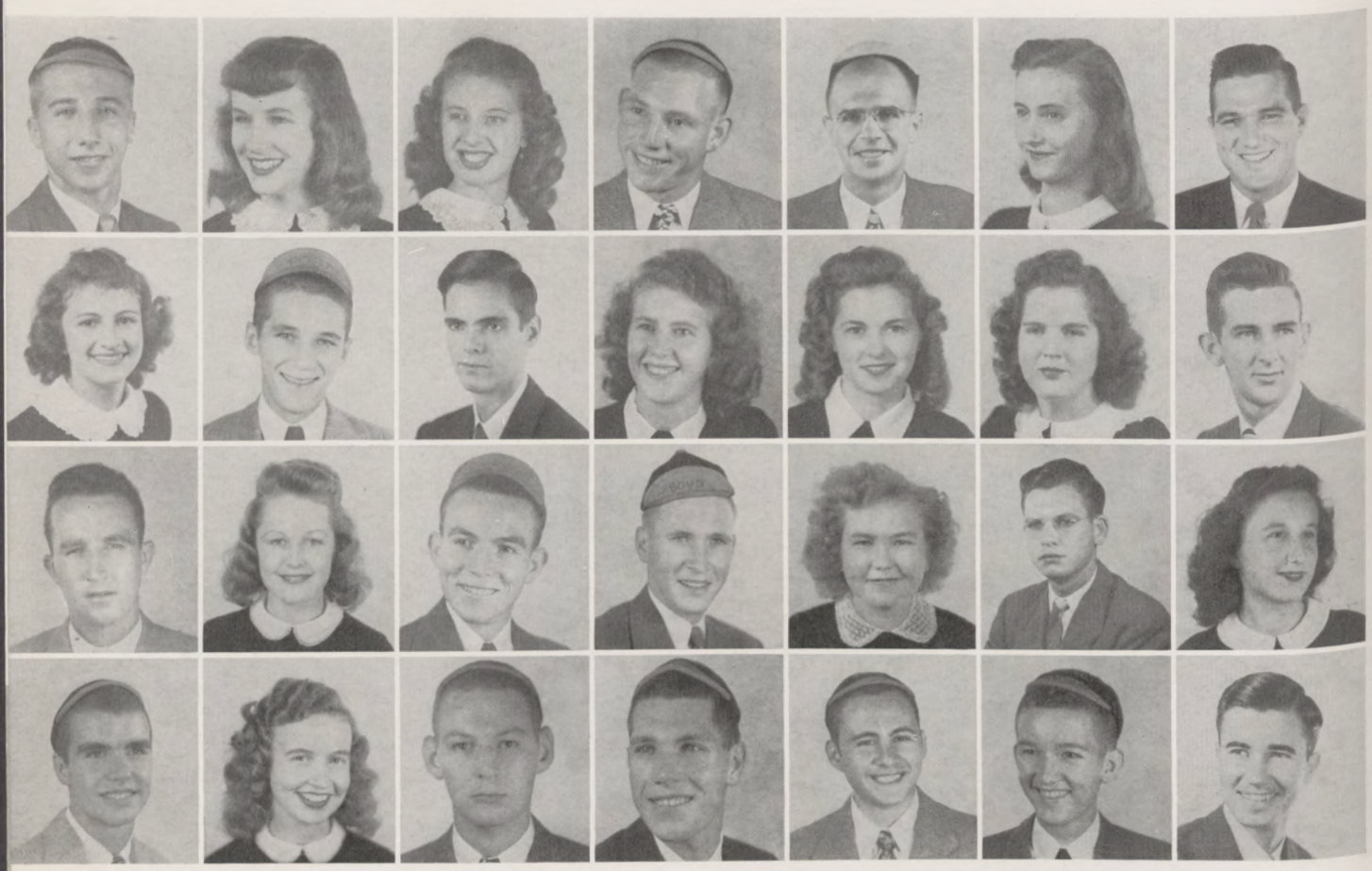

FRESHMAN CLASS

First Row:

● LAWRENCE ASHLEY, Clinton. ● ANNE VIRGINIA ASHMORE, Philadelphia. ● FAYE AULTMAN, Seminary. ● TAYLOR MERLE BALLARD, Webb. ● JAMES FRANKLIN BARNES, Jackson. ● JEWELL ELENE BARTON, Mantee. ● WADE D. BASS, Jackson.

Second Row:

● MARY JACQUELINE BATROUS, McComb. ● MURRAY DAVIS BEARD, Cary. ● CLAUDE VERNON BELL, Yokena. ● MILDRED CRAYTON BENNETT, Asheville, N. C. ● JERRYLENE BENTON, Clinton. ● MARY ELLA BERRY, Magee. ● WILLIAM H. BETHUNE, Jackson.

Third Row:

● BERT HASTINGS BONDS, Holly Springs. ● KATHRYN BOOKTER, McComb. ● LAMAR BOWLES, Rolling Fork. ● JAMES EVERETT BOYD, Osyka. ● FRANCES MARY BRIDGES, Star. ● VERNON E. BRUMFIELD, Kokomo. ● DORIS BULLOCK, Jackson.

Fourth Row:

● BOBBY ORMAN BURSON, Calhoun City. ● JULIA NELLE CAMPBELL, Gulfport. ● CRAWFORD TRUMAN CARR, Morgan City. ● BILL SCOTT CASSEL, Union. ● SIDNEY ARTHUR CAUL, Columbia. ● JAMES WATTS CLARK, Pelahatchie. ● JAMES BERRYMAN CLEGG, Kosciusko.

First Row:

● ROBERT LEE COMPERE, JR., Florence. ● MARCUS WILLIAM CONNER, Columbia. ● JAMES HARRIS COTTEN, Carthage. ● WELCOME VIRGINIA COWART, Amory. ● BESSIE LOIS CRANFORD, Collins. ● ERNEST A. CURREY, Hollandale. ● MARY LEE DAVIS, Meridian.

Second Row:

● DORIS DICKSON, Jackson. ● EXO N. EASOM, Lake. ● DOROTHY DELL FAIL, Bay Springs. ● JAMES T. FAIL, Bay Springs. ● FRANCES LEA FARR, Vicksburg. ● JULIA FIELD, Jackson. ● TOMMY FORD, Baldwyn.

Third Row:

● CLAUDE H. FORTENBERRY, Sandy Hook. ● ADA JEAN FOSTER, Prentiss. ● PAUL FOSTER, Wesson. ● SARA FRANCES FOUNTAIN, Forest. ● CHARLES GASTON, Oak Grove, La. ● OLNEY GIBSON, Belzoni. ● ARNOLD GORDON, Itta Bena.

Fourth Row:

● ELEANOR ROY GREEN, Grenada. ● DOYLE HALFORD, Lena. ● WALTER HALLBERG, Vicksburg. ● MRS. RICHMOND ALFRED HANCOCK, Clinton. ● MARY ELIZABETH HAND, Greenwood. ● DOROTHY LYNN HANNAH, Clinton. ● CHARLES CALVIN HANSBROUGH, Greenville.

CLASS OFFICERS

Nell Campbell, Reporter; Eleanor Green, Secretary; Charles Tyler, Vice-President; James Wilson, President.

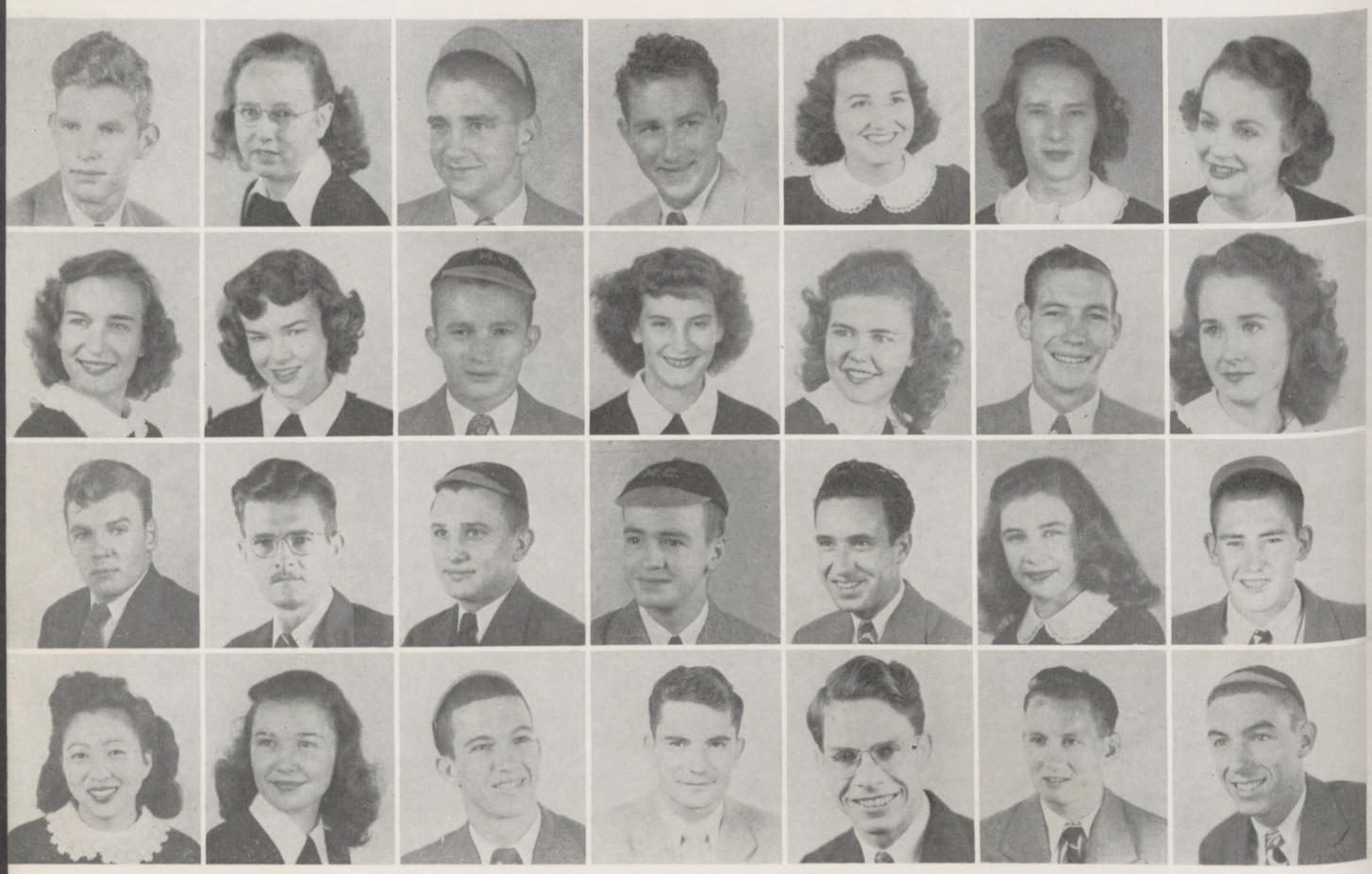

FRESHMAN CLASS

First Row:

● JERRY LEE HARPOLE, Clarksdale. ● MINNIE GENEVA HART, Star. ● EVERETT M. HATHORN, Hattiesburg. ● JAMES DANIEL HAYES, Stonewall. ● FRANCES HEAD, Birmingham, Ala. ● JANE HEDGEPETH, Monticello. ● SARA LEE HEMETER, Pittsburgh, Pa.

Second Row:

● JAMIE RUTH HEMPHILL, Graysport. ● MAURICE HERNDON, Vicksburg. ● EUGENIO HERRERA, JR., Aguadilla, Puerto Rico. ● BOBBIE NELL HERRINGTON, Magee. ● ALMA SIMMONS HODGE, Biloxi. ● BILL HOWARD, Water Valley. ● VIRGINIA HOWARD, Enid.

Third Row:

● DONALD CREEL HUBBARD, Jackson. ● GEORGE ROY JORDAN, Boque Chitto. ● LUCIUS DONALD JORDAN, JR., Kociusko. ● E. T. KELSAY, Batesville. ● HORACE LEE KERR, Jackson. ● SARAH PALLIE KILCREASE, Tylertown. ● JOHN KING, Clinton.

Fourth Row:

● MARION K. KIYONO, Sturgis. ● SARAH KNIGHT, Taylorsville. ● THOMAS A. LARRIMORE, Lucedale. ● DANIEL D. LANSHE, Harrisburg, Pa. ● MALCOLM MAURICE LEACH, Jackson. ● BILLY DAVIS LEE, Philadelphia. ● JOIE MARK LEE, Hollandale.

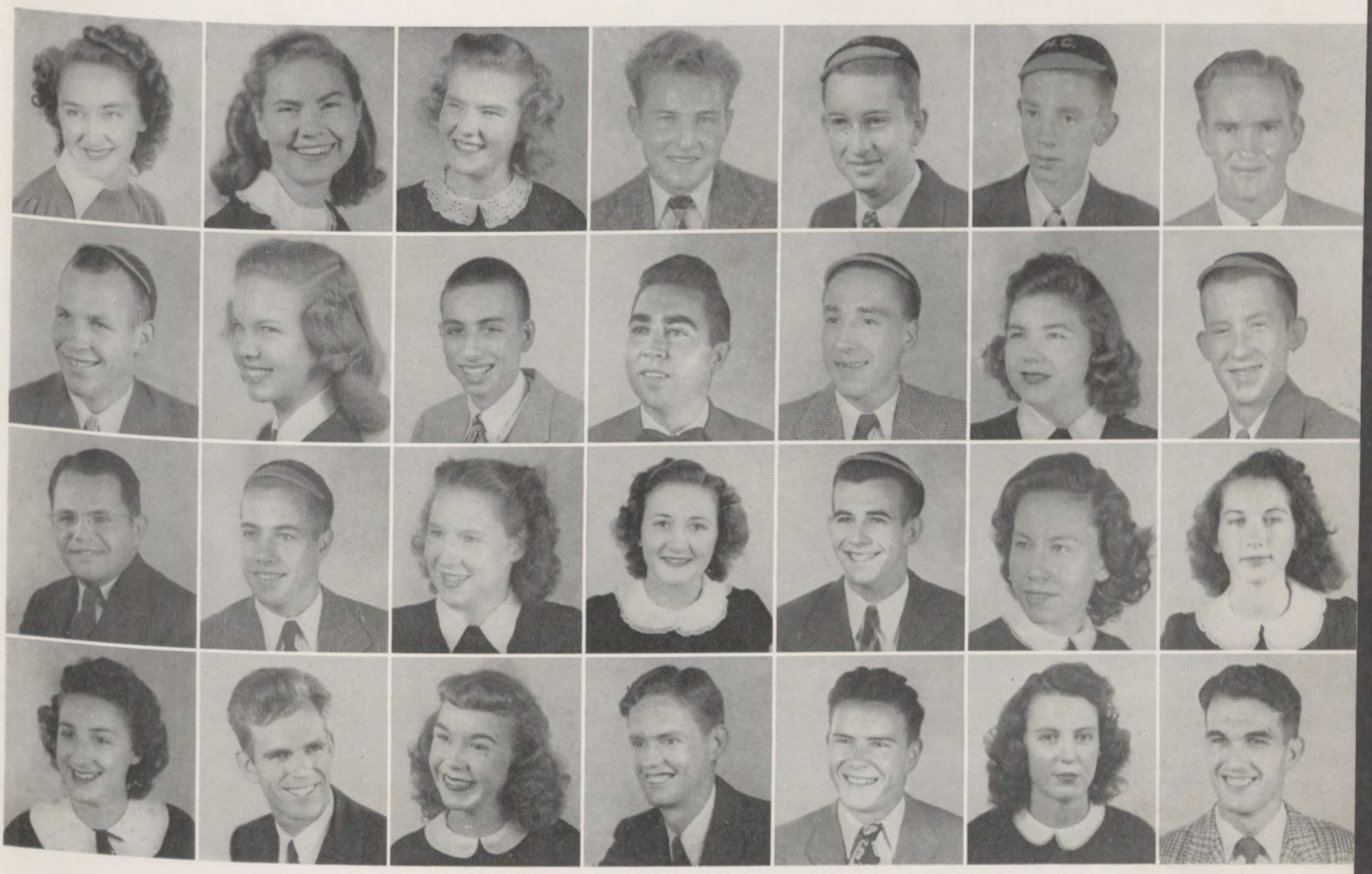

First Row:

● FRANCES LOWE, Jackson. ● MARY VONCILLE LOFTON, Brookhaven. ● JANE McDANIEL, Clinton. ● PATRICK L. McGEE, Dry Branch, Ga. ● ROBERT LLOYD McKEE, Brookhaven. ● EDWARD LEE McMILLAN, Kosciusko. ● JERRELL L. McNUTT, Iuka.

Second Row:

● ROBERT McRAE, Meridian. ● SIBYL MANN, Jackson. ●FRANK MAXWELL, Memphis. ● JAMES O. MELTON, Memphis. ● JOE MIZELLE, Laurel. ● MARY ELIZABETH MONTGOMERY, Canton. ● WILLIAM NORMAN MOORE, Morgan City.

Third Row:

● JAMES ROBERT MOORE, Thrasher. ● RALPH COX MORRIS, Columbia. ● MARION OLIVIA MORRISON, Heidelberg. ● DOROTHY RUTH NASON, Sturgis. ● BUDDY OLIVER, Kosciusko. ● JOCELYN ELAINE OSTEEN, Portageville, Mo. ● CAROLN ANNETTE OSWALT, Sturgis. ●

Fourth Row:

● MARIAN FRANCES OWEN, Clinton. ● EARL FRANK PADEREWSKI, Mobile, Ala. ● LILLIAN PARKER, Jackson. ● PAUL BERYL PARKER, Jackson. ● GEORGE W. PICKERING, New Orleans, La. ● JOHNNIE POPE, Brookhaven. ● JAY CARROL POTTER, Brookhaven.

JAMES PARKMAN and HAROLD KITCHINGS
Who's Who in American Universities and Colleges

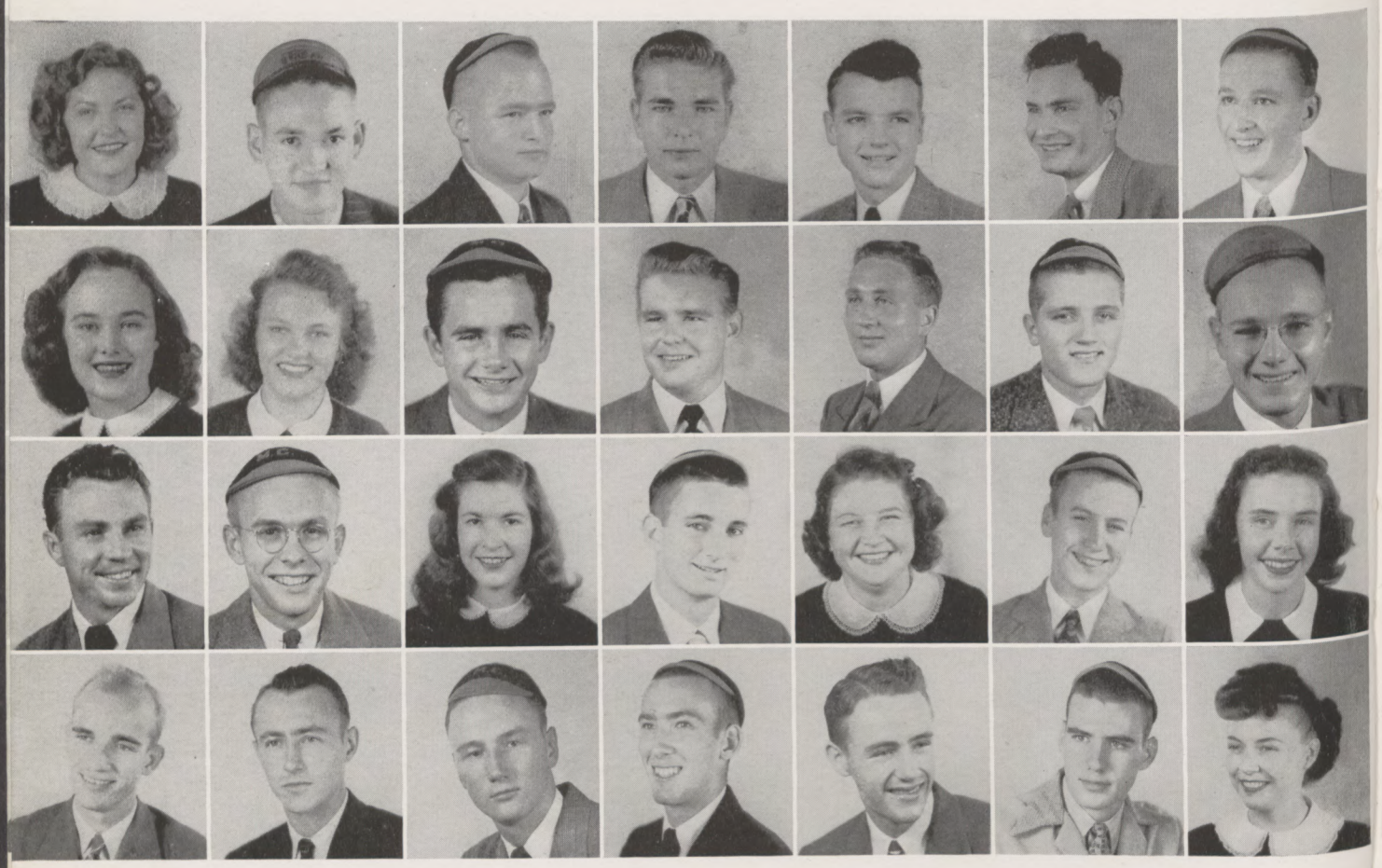

FRESHMAN CLASS

First Row:

● HULENE PURYEAR, Mount Pleasant. ● JIMMIE MACK REAGAN, Carthage. ● JAMES W. REAVES, JR., Plateau, Ala. ● RALPH E. REDD, Brookhaven. ● CHARLES REED, Fitler. ● FLOYD LEE RENFROW, Myrtle. ● HERBERT RICE, Webb.

Second Row:

● JUNE RICHARDSON, Edinburg. ● SARA RUTH ROCHESTER, Morton. ● JOHN MILBEN ROGERS, Morton. ● HOLLIS B. RUTTER, Brookhaven. ● THEODORE R. SAMS, JR., Candler, N. C. ● DORSEY WAYNE SANDERFORD, Jackson. ● ALVIN REID SANDIFER, Jackson.

Third Row:

● THOMAS EARL SARGENT, Biloxi. ● KARL E. SEEPE, Millry, Ala. ● MARGARET ANN SHARP, New Albany. ● ROY SHEFFIELD, Lake Village, Ark. ● BETTY DEAN SINQUEFIELD, Pascagoula. ● EDWARD VEREEN SMITH, Okolona. ● FERN C. SMITH, Fort McCoy, Fla.

Fourth Row:

● PHILLIP BYRON SMITH, Hattiesburg. ● WILLIAM D. SMITH, Hollandale. ● WILLIAM L. SMITH, Clinton. ● JIM PAT SPELL, Columbia. ● WAYNE ELLIS STERLING, Jackson. ● JIMMY STRIBLING, Vicksburg. ● SARAH STOCKTON, Amory.

First Row:

● RAY STODARD, Meridian. ● FRANK STOVALL, Clinton. ● OSCAR M. STUART, Clinton. ● EDWARD B. SULLIVAN, D'Lo. ● HARRY LENSON SUMRALL, JR., St. Louis Mo. ● GUY ROY SYKES, JR., Laurel. ● MARY VIRGINIA TURCOTTE, Greenville.

Second Row:

● CHARLES C. TYLER, Picayune. ● HARRELL D. VERNADO, Osyka. ● EMMA ROSS VINSON, Puckett. ● ERNEST J. VOLK, JR., Vicksburg. ● ELIZABETH JEANNETTE WAGGENER, Jackson. ● JEANNE DALE WALDEN, Prentiss. ● MARY FRANCES WALKER, Magee.

Third Row:

● WILLIAM HARLAN, WALLACE, Canton. ● RICHARD HOYT WALLEY, Richton. ● MARTHA HELEN WATTS, Wiggins. ● DAVID LEE WEINMANN, Carriere. ● JAMES WILSON, New Albany. ● CORNICE WINTER, Clinton. ● HINTON B. WOOD, JR., McComb.

Fourth Row:

● MARY LEE WOOD, Greenwood. ● THOMAS PURSER WOOD, McComb. ● FRANCES YOUNG, Sardis. ● ALTON ROGER ZACHRY, Stonewall.

BETTY RENSHAW
President of Y.W.A.

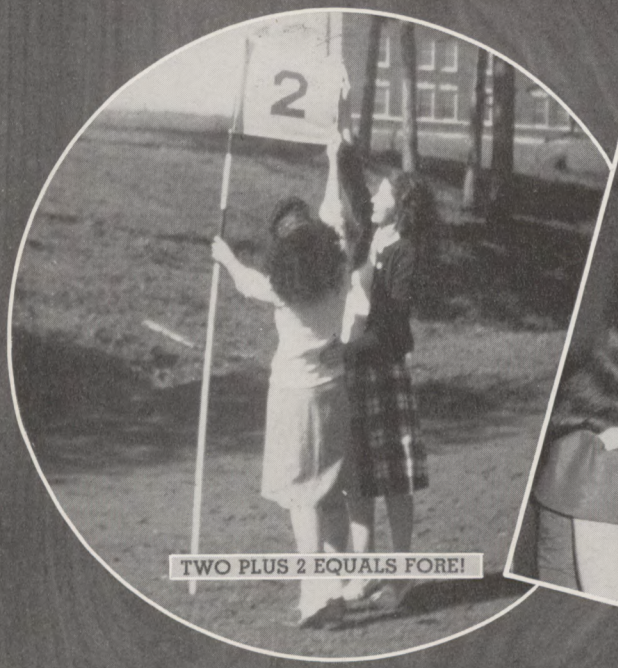

TWO PLUS 2 EQUALS FORE!

GRIFFITH PUTS IN A PLUG FOR HIS PHILOMATHEANS

Choctaws Have

CHRISTMAS BELLES

WE'RE JUST LOOKING

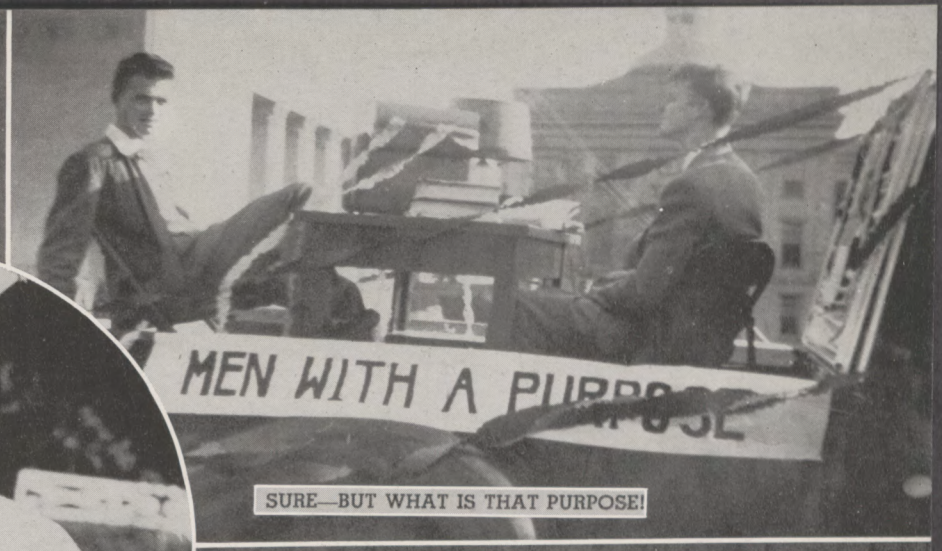

SURE—BUT WHAT IS THAT PURPOSE!

THIS IS ONE KROUT THAT'S NOT SOUR

More Fun

FACES AND PEOPLE AND GARAYWA

HE'S A LOT OF HELP!

DRUMMING UP BUSINESS

BOYS, YOUR CLOTHES!

It wasn't so

CULTURE—ELSEY STYLE

THE NEW LOOK

FRESHMEN!!!!!

CAPITAL PUNISHMENT

bad, was it?

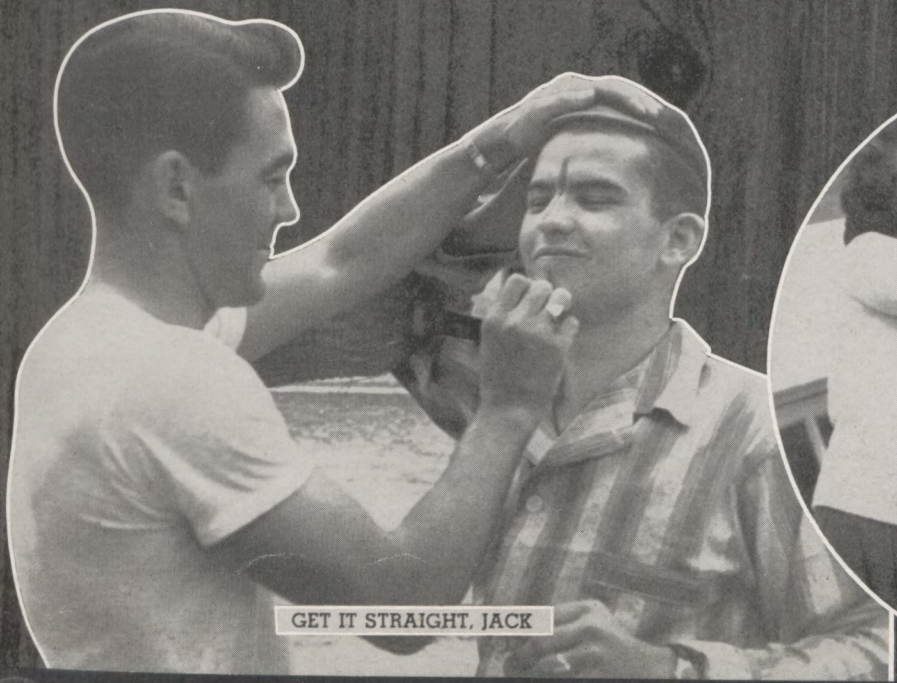

GET IT STRAIGHT, JACK

MAKE ME BEAUTIFUL

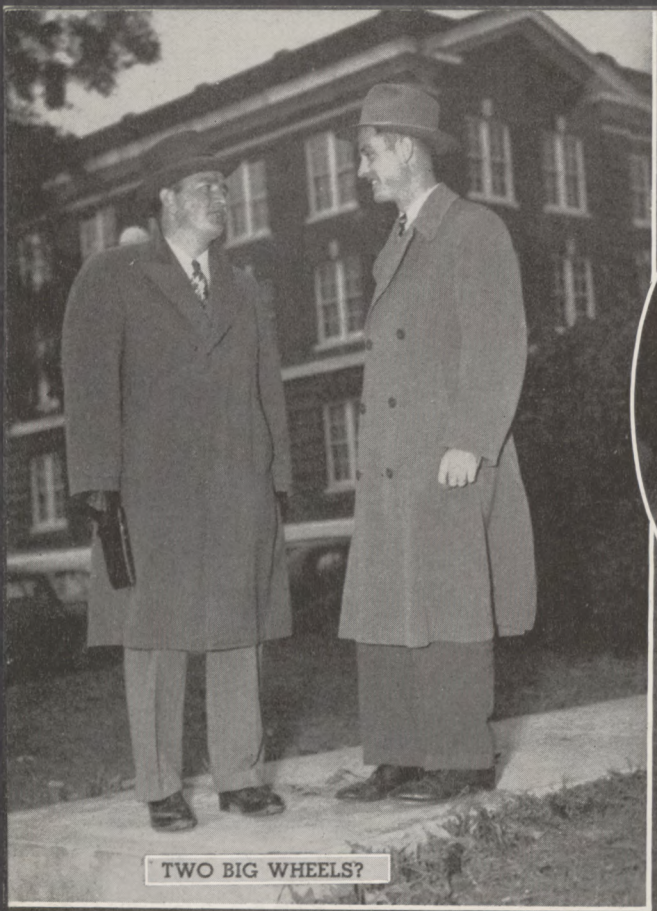

TWO BIG WHEELS?

SOLVING THE PEACE PROBLEM

I'd Rather Have

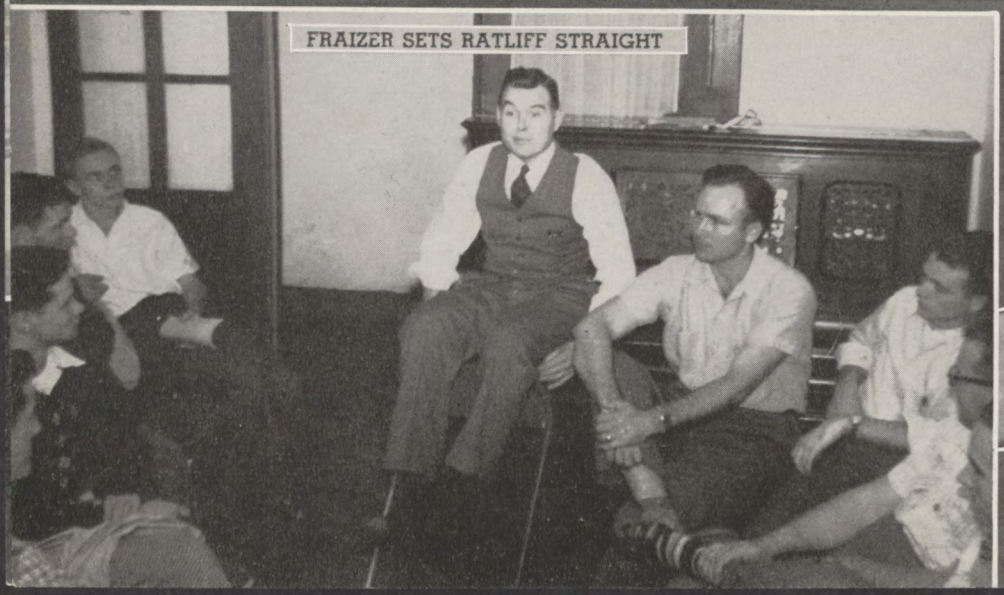

FRAIZER SETS RATLIFF STRAIGHT

AUTHORITIES ON LOVE

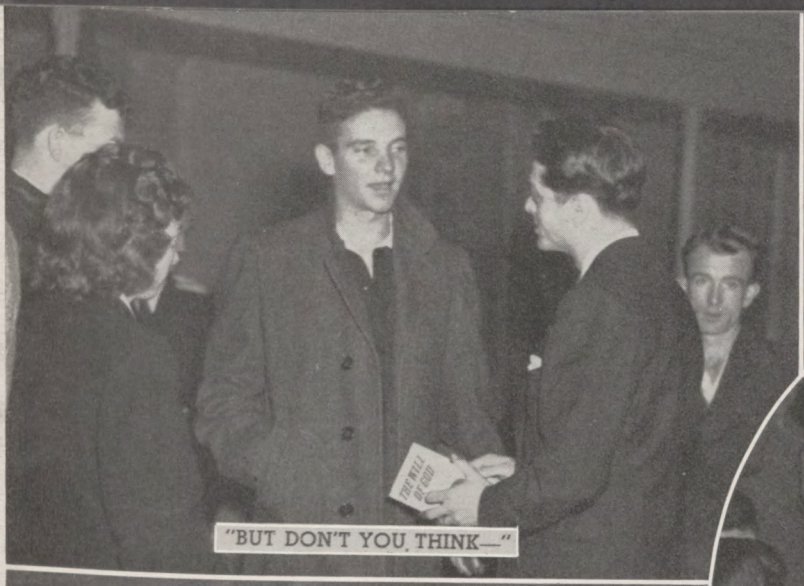

"BUT DON'T YOU THINK—"

MARION AND THE TIE THAT BLINDS

"LISTEN, THE ETERNAL IS SPEAKING!"

LET'S NOT ALL TALK AT ONCE

SLEEPY TIME GALS!

OWL ALWAYS REMEMBER!

WHAT'S THE

Remem

TWO M. C. BAGS

McCALEB'S AT IT AGAIN!

LATE

LATEST DOPE, DOC?

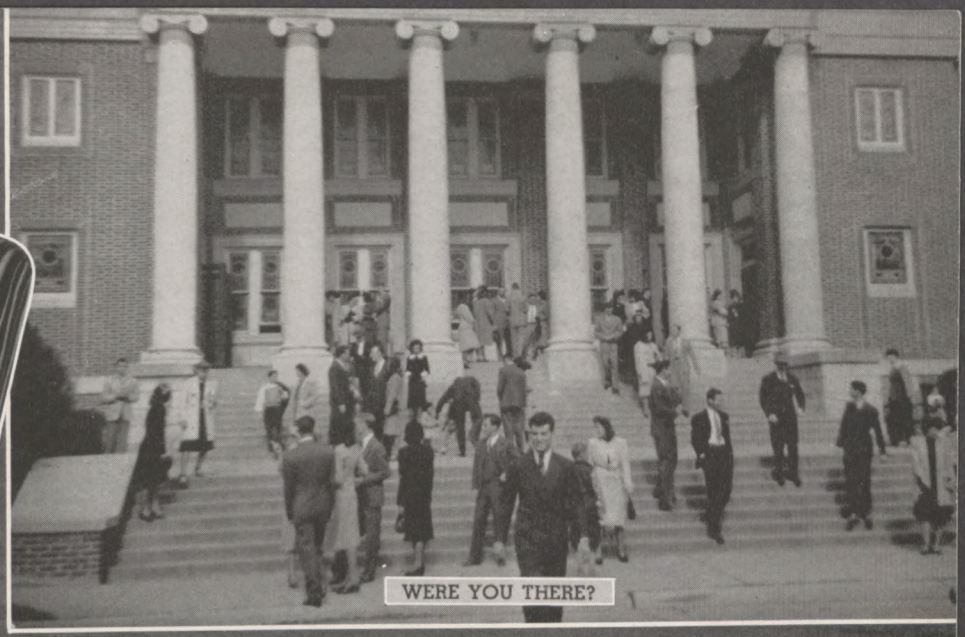

WERE YOU THERE?

ber?

YAP-YAP-YAP

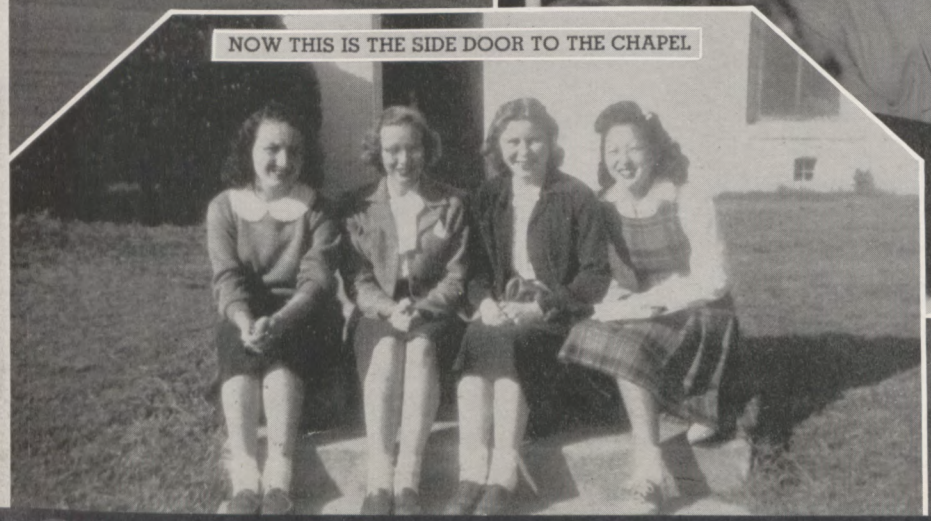

NOW THIS IS THE SIDE DOOR TO THE CHAPEL

THE ATHLETICS

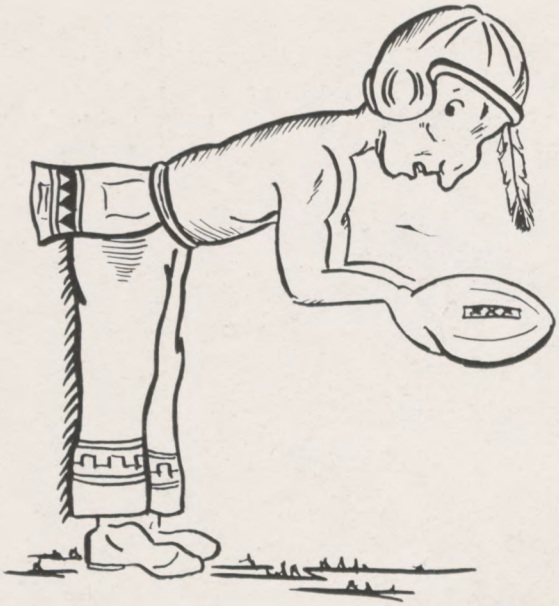

COACH STANLEY L. ROBINSON

THE ATHLETIC DEPARTMENT

Coach Stanley Robinson, M.C.'s head coach and athletic director, has carried out splendidly the responsible task of bringing sports back to their rightful place on the Choctaw campus. He has been ably assisted by Melvin Landrum, Physical Education director; "Lefty" Fulton, assistant football coach, basketball coach, and track coach; James McLeod, assistant football coach, "B" team basketball coach, and baseball coach; and "Doc" Whatley, football trainer.

In the second football season since the war the Choctaws came through victorious in six of their eight battles. With a hundred candidates out for fall practice plus twelve letter men back, the football experts predicted that the Mississippi College eleven would come out on top. Behind all their success was the guiding genius of Coach "Robbie" who carefully selected his players, trained them, and instilled in them the principles of Christian Sportsmanship that typifies M.C.

When the annual went to press on the first of February, Coach Fulton's basketball team was just beginning to bring home the scalps

THE FOOTBALL TEAM

First Row: Hardin, Bobby Bryan, Wilson, Billy Green, Britt, Rutter, Coleman, Edward Lee. Second Row: Jones (Head Mgr.), Muse, Smith, Evans, Jack Bryan (Capt.), Shrader, Marsh, Funchess, Gore, Howard, Wells, Sturdivant (Mgr.). Third Row: Hollingsworth, Merritt, Benton, McPherson, Howard Green, Brigance, Jennings, Matulich, Carpenter, Krout, Harrison, Campbell (Mgr.). Fourth Row: Polk, Simmons, Magee, Carr, Bass, Dunbar Lee, Fulton, Waren, Hogue.

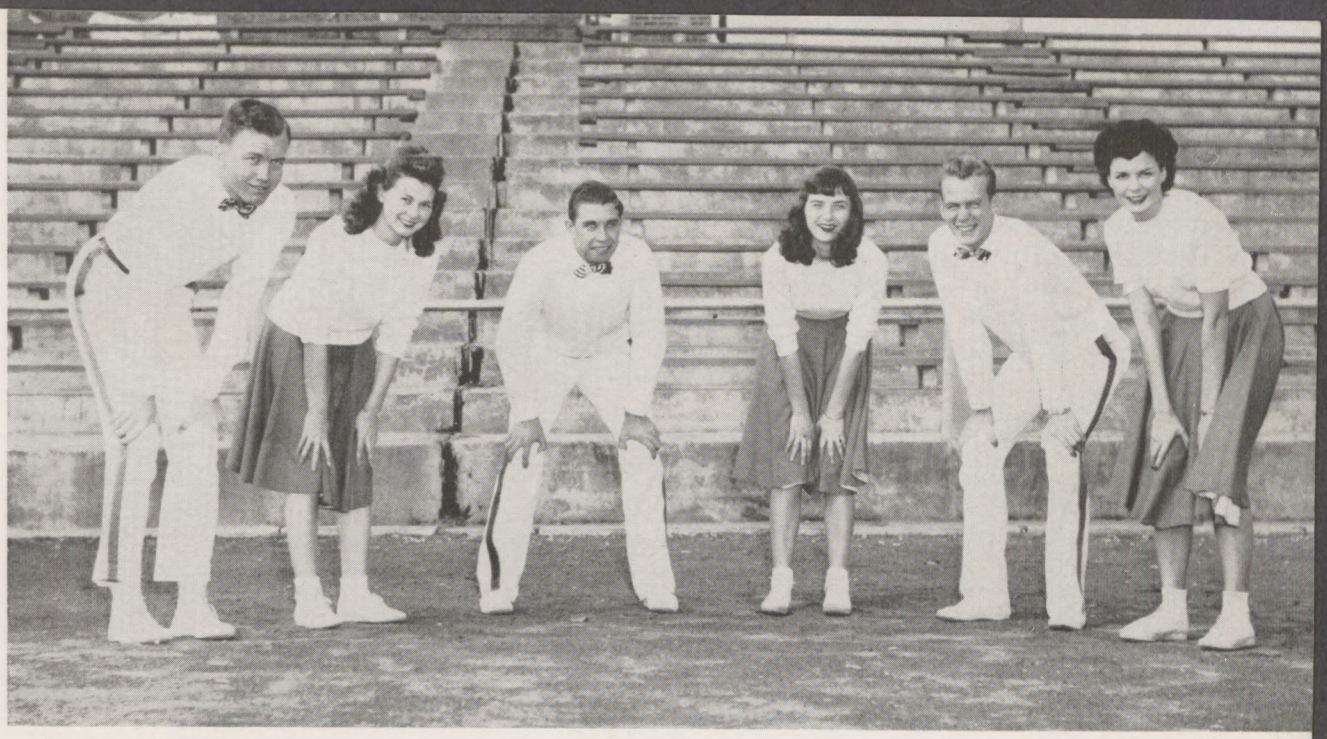

THE CHEERLEADERS
Benny, Jerry, Rabbi, Janie, Roy, and Eleanor.

after getting off to a bad start in December. The hopefuls for the track team were being signed up and Coach McLeod was talking up a championship baseball team for 1948.

Throughout the year at every athletic event, the warriors were backed in their onslaughts against the enemies by the cheering support of the M.C. student body. The heap-big noise makers were "Rabbi" Olander, head cheerleader, Janie Williams, Roy Brigance, Jerry Benton, Eleanor Green, and Benny Moore. This sixome deserve the whole credit for the students' support of the fighting Chactaws whether it was at a cold, rainy football game, rising at daybreak to see the team off, or in the time-outs at the basketball games. Disregarding the scoreboard readings, they fought with the teams in maintaining a high degree of morale in both victory and defeat.

The Cheerleaders whooped up the spirit at the Rally before the Millsaps game.

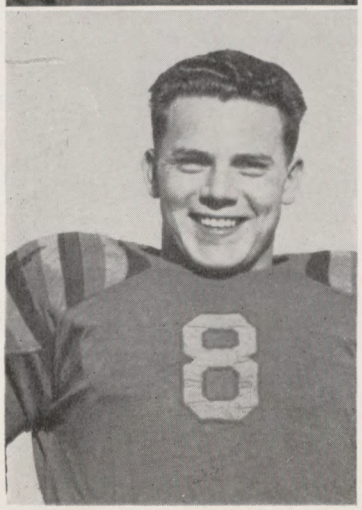

FOOTBALL HIGHLIGHTS

MISSISSIPPI COLLEGE, 18; ALABAMA TEACHERS, 0

The Choctaws opened their first game of the 1947 season by taking the scalps of the Livingston Alabama Teachers by a score of 18 to 0.

Passing by John Jennings and Bryant Smith and the running of "Sugar" Green, Howard, Hollingsworth, and Smith finally downed the scrappy visitors who kept plugging away until the final whistle.

The hard fighting Indians fought through most of the first quarter before a pass from Jennings to Fulton placed the ball in scoring position on the four yard line. A plunge by Green put the Chocs ahead 6 to 0. It was not until the

Top to bottom: Captain Jack Bryan, Back; Joe Brigance, Center; Tillman Britt, Back; Bobby Bryan, Guard.

Coach Robbie and his assistants, Fulton and McLeod.

Coleman misses a Louisiana College man as Hardin goes after him.

third period that the Chocs showed their power again. "Sugar" Green plucked a Pilkington (Alabama's outstanding back) pass out of the air on the 25 yard line, lateraled to Holingsworth who ran to the 12 yard line. Hollingsworth and Jennings moved the ball to the four yard line and Green went over again. As soon as the fourth quarter began, the determined Choctaws took the ball on their own 27 yard line and drove down the field for a touchdown. With Smith in the driver's seat, the Chocs reeled off three first downs to the nine yard line with Lee and Smith running and Smith passing. Smith plunged over from the three yard line for the third and final score of the game.

JAMES COLEMAN
Back

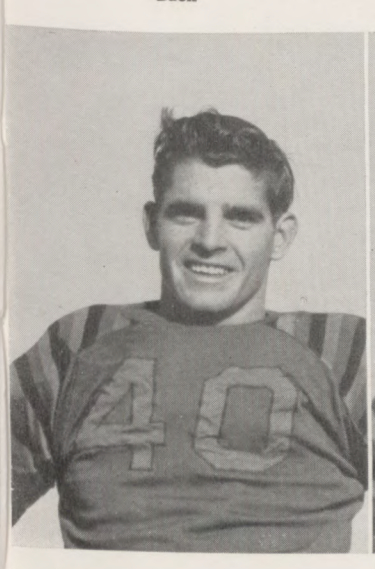

PETE EVANS
Back

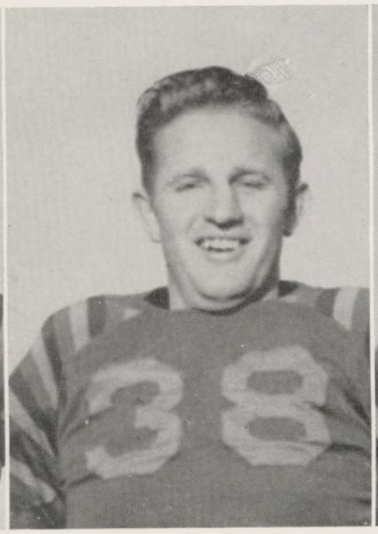

RAYMOND FULTON
End

FLOYD FUNCHESS
Tackle

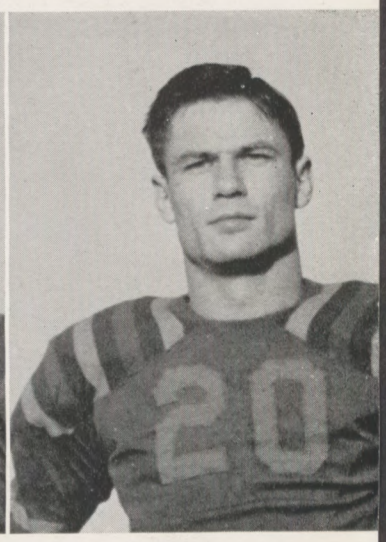

A Centre man is PULLED over the line for a touchdown.

MISSISSIPPI COLLEGE, 47; UNIVERSITY OF MEXICO, 13

Following their first victory, the Choctaws met our Latin neighbors, the University of Mexico, in Jackson's Tiger Stadium before a capacity crowd of 8,000 football fans. Mississippi College proved too much for the spirited, hard-fighting Mexico team and defeated them with a score of 47 to 13.

Within one minute after the kickoff Eduardo Herrerro broke through the Choctaws tackle and traveled 55 yards for the first score. The Indians' war whoop was quieted down but not for long, for Dunbar Lee and John Jennings took over. Using those tricky plays that work so well from the Choctaw's double wingback formation, Lee soon went over for a touchdown.

Lee, Smith, Coleman, Green, and Hollings-

GRANVILLE GORE
End

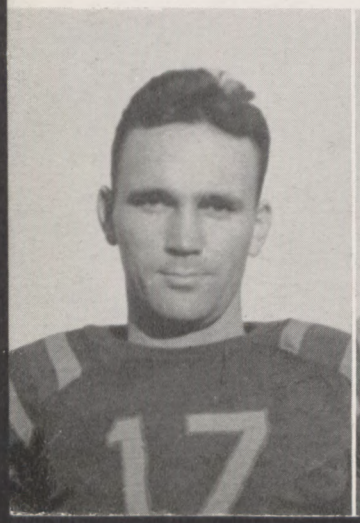

HOWARD GREEN
Back

CLARENCE HARRISON
Guard

CLYDE HOWARD
Back

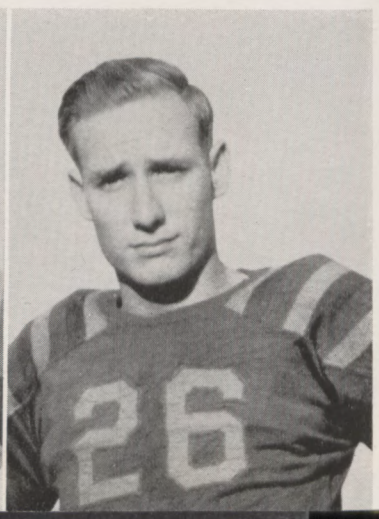

worth repeatedly broke through the University's defenses, and each was credited with at least one touchdown.

MISSISSIPPI COLLEGE, 25; CENTRE, 12

Riding on the crest of their first two victories of the season, the Choctaws met a hard-fighting Centre College team on Provine Field. With a steady war cry and accepting every break the game offered, the Chocs repelled a steamroller offensive to crush the Centre Colonels 25 to 12.

The sweet running of Sugar Green and Clyde Howard paid off in huge dividends for the Chocs plus some devastating defensive demolition by Brigance, Harrison, Merritt, and Wells. Simmons and others did most of the tackling in the first half, helping to hold the Colonels back.

The Chocs leaped on the Centre fumble on the kickoff to march 19 yards for the first score. Centre retaliated with a touchdown early in the second period when Cline snagged Bryant Smith's pass on the 15 and galloped downfield for six points. The Chocs made their second touchdown on a 42 yard drive, with Krout wrapping his paws around a pass from Jennings for the score.

In the last period the Chocs scored twice on an eleven yard sprint by Hollingsworth and a six yard end run by Muse. Centre scored late in the last quarter when

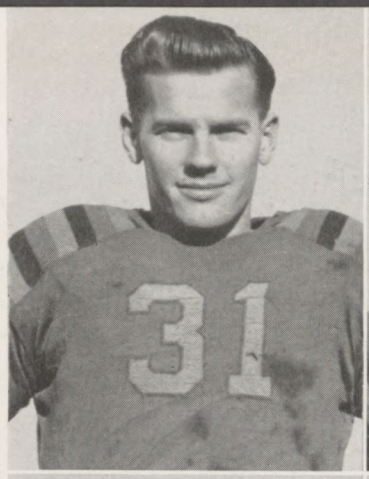

JOHN JENNINGS
Back

CHARLES KROUT
End

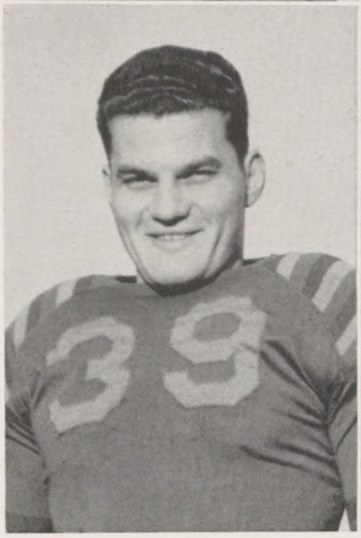

DUNBAR LEE
Back

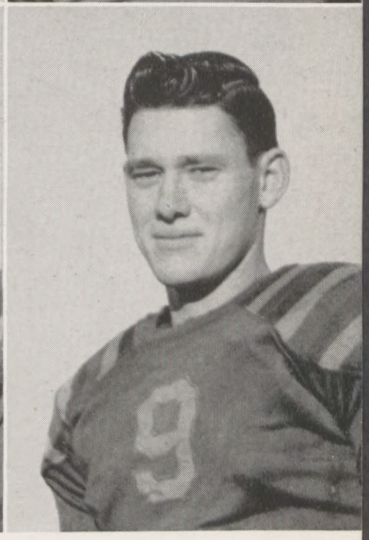

EDWARD LEE
End

McIntosh of Millsaps is about to be downed by Bryan.

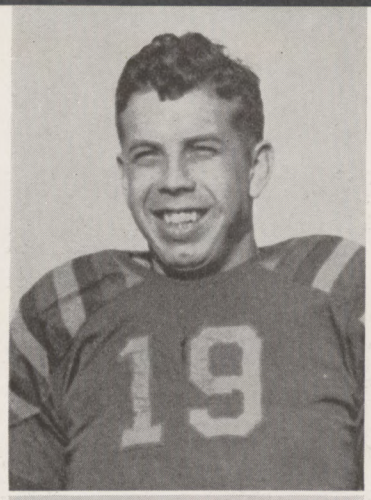

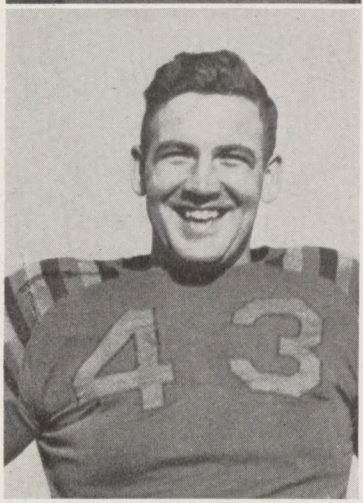

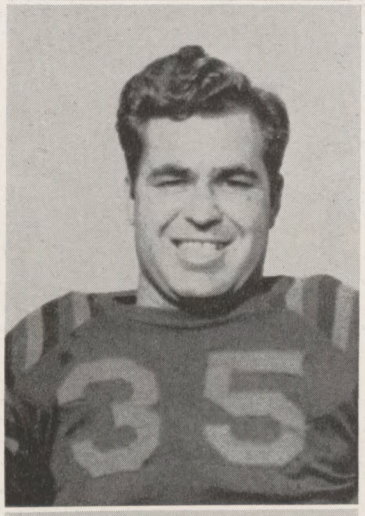

Coach Robbie and Hardin watching the game at a tense moment.

Top to bottom: Rayford McPhearson, End; Woodrow Marsh, Guard; Lawrence Matulich, Tackle; Corvin Muse, Back.

Adams climaxed a 61 yard drive by ramming through from the five yard line. The final gun sounded soon after that and brought everything to an end but the shoutin' which could be heard long afterwards on the Clinton reservation.

MISSISSIPPI COLLEGE, 0; SEWANEE, 14

Sewanee gave the Choctaws their first upset of the season with a 14 to 0 victory in a game played in a sea of mud after a torrential downpour came in the second period.

Mississippi College made four first downs to eight for the Tigers, and the most serious threat of the Chocs was a penetration to the Sewanee 36 on the last play of the first half.

In the second half, fumbles, splashings, and slips were quite prevalent, but Sewanee succeeded in scoring their second touchdown. Flowers of Sewanee slashed through the Choc defenses for a long gain, setting the ball up on the Chocs five yard line.

The Choctaws, who never quit fighting, held Sewanee for four downs on the one yard line. Jennings punted but it was blocked and Rosser covered for Sewanee.

The beaten Choctaws fought a good game in spite of the cold rain and mud that held them back.

MISSISSIPPI COLLEGE, 0: MILLSAPS, 7

Even though the Chocs suffered a defeat at the hands of Sewanee, they went to meet the Majors at Tiger Stadium with confidence that M.C. would bring home the Major scalp again. But the joy all left the Indian Camp and the Choctaws returned to their teepees in sadness after the biggest upset of the season. The Blue and Gold lost to the Majors for the first time in eleven years but they took the loss in the spirit that Mississippi College represents.

Millsaps' offensive was geared to the spinning feet of Dave McIntosh, who repeatedly reeled off long gains. Against the McIntosh propelled onslaughts, the Choctaws uncovered their freshman flash, James Coleman, the only Choctaw back able to make headway against the hepped-up defense continually flung by the Majors.

Jackson hurled a long pass which McIntosh took over his head on the 20 yard line and raced to the 12 before being downed. A series of plunges put the Majors over the goal line for their touchdown in the first quarter.

The Chocs, who reported the consolation of making 10 first downs to six for the Majors, appeared goalward bound three times before the determined resistance by the Majors checked them. After the first score by the Majors, the Chocs were determined to equal it but were never able to muster enough force to break the Major line.

It was a great game and the Choctaws really fought hard and the loss made them all the more determined that next year there will be joy in the Indian Camp.

MISSISSIPPI COLLEGE, 19: DELTA STATE, 0

The Indians saw to it that what happened at the last game wouldn't happen again.

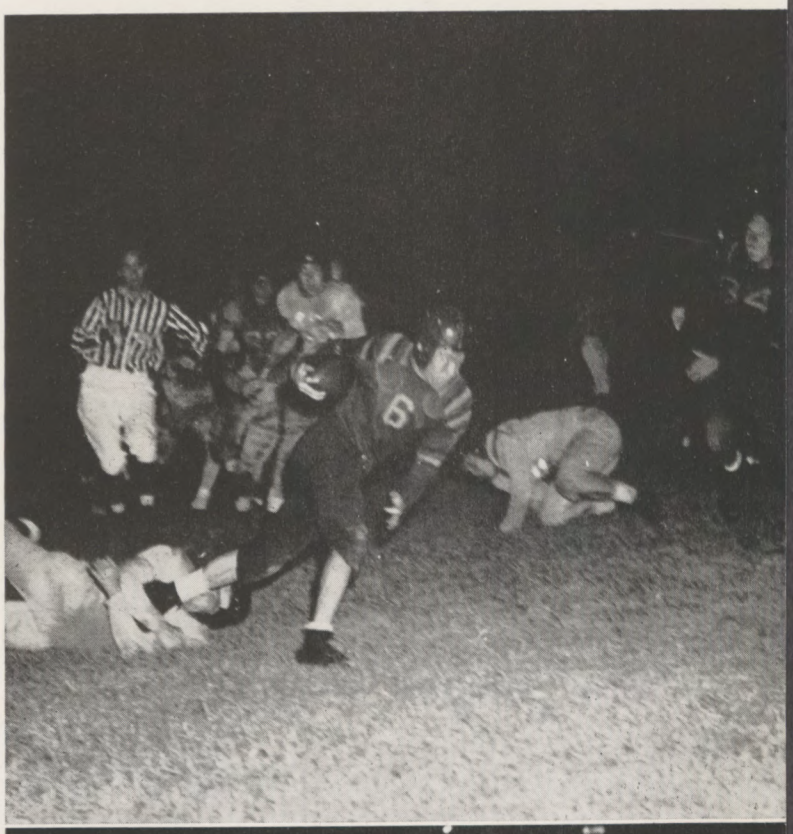

Top: "Sugar" Green carrying the ball with a Centre man hanging on. Bottom: Captain Jack Bryan knocks down a Major pass.

"Sugar" Green is stopped by Louisiana College one foot from the goal line.

EUGENE POLK
Center

JACK SHRADER
Guard

HOLLIS RUTTER
Back

MALCOM WAREN
Guard

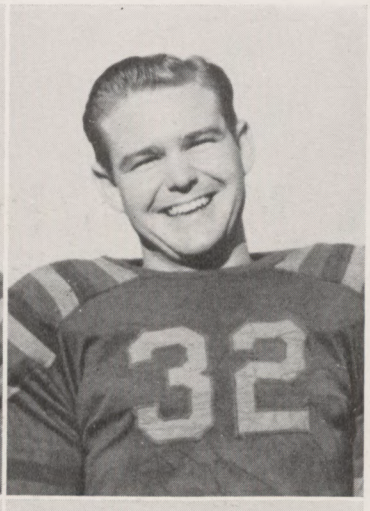

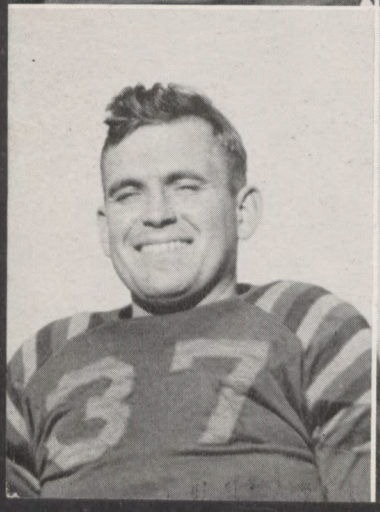

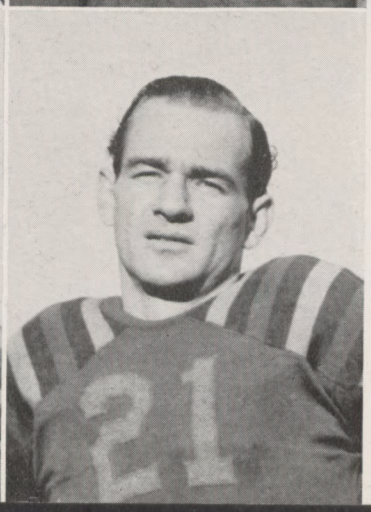

They went into battle and took Delta State's scalp by the score of 19 to 0.

John Jennings, Choc fullback, figured in much of the damage for the Indians as did Edward Lee, end, who took two touchdown passes.

The best play of the game was a 76 yard scoring pass from Jennings to Lee. The ball traveled 30 yards in the air. Lee was hit on the five, but he managed to keep his feet and continue his journey into pay-dirt.

McPhearson and Polk were the defensive stars for the Choctaws. The Blue and Gold picked up 12 first downs to Delta State's 10. The Choctaws attempted 17 passes and completed nine with no interceptions. Delta State tried eight aerials and completed one with one interception.

MISSISSIPPI COLLEGE, 34; LOUISIANA COLLEGE, 0

While a near capacity crowd of proud alumni looked on, the Mississippi College Choctaws set off a resounding climax to the Homecoming festivities at Clinton by overwhelming the invading Louisiana College Wildcats on Provine Field, 34 to 0.

Gore, Bryant Smith, Sugar Green, Coleman, and Billy Green carried the ball into payoff territory while quarterback Rutter cooly booted four extra points.

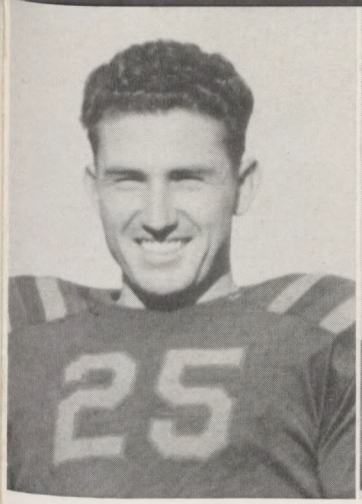

HERMAN WELLS
Tackle

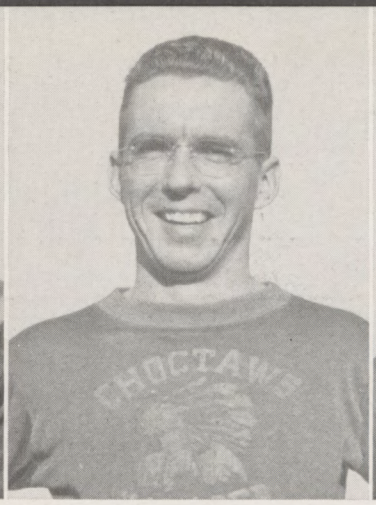

JOHN L. JONES
Head Manager

JOE STURDIVANT
Ass't Manager

BILL CAMPBELL
Ass't Manager

Sharing the spotlight with the rampaging Tribesmen was Homecoming Queen Doris Nell Wallace of Carthage, who was crowned by grid captain Granville Gore during halftime activities.

Every M.C. player fought hard and did his part, displaying that real Choctaw spirit. With the Louisiana College Wildcats scalped, there remained only one more foe in the 1947 Season, Stetson University.

MISSISSIPPI COLLEGE, 6; STETSON UNIVERSITY, 6

On November twenty-second, the Mississippi College boys journeyed down to Deland, Florida to tie the Stetson Hatters, 6 to 6, in a well played and hard-fought game.

The Hatters scored first early in the second quarter and the Choctaws came right back in the same period as fullback Bill Green raced 37 yards for a touchdown.

Taking the kickoff on his own 27 yard line, freshman halfback Jimmy Coleman led a Choctaw advance to the Stetson 37. Jennings then slanted off right tackle and scored standing up.

Stetson threatened seriously on two occasions in the second half, going to the Choctaws' 11 yard line, but the Choctaws put up that old Indian defense and held them.

"Bubber" Muse being tackled by a Centre man.

BASKETBALL SEASON

SCHEDULE

Louisiana Tech	There	Millsaps	Jackson
Southeastern Louisiana	Clinton	Lambuth	Clinton
Louisiana Tech	Clinton	Millsaps	Jackson
Mississippi Southern	Clinton	Louisiana College	Clinton
Livingston Alabama Teachers	Clinton	Southwestern (Memphis)	Clinton
Delta State Teachers	There	Mississippi Southern	There
Millsaps	Jackson	Lambuth	There
Birmingham Southern	Clinton	Sewanee	There
Birmingham Southern	There	Florence State Teachers	There
Jacksonville State Teachers	There	Millsaps	Jackson

Delta State Teachers ..... Clinton

THE BASKETBALL TEAM

Kneeling: Carr, Weatherford, Merritt, Parkman, Fulton, Evans. Standing: Manager Ferrell, Clark, Stratton, Barnes, Blake, Kitchings, Potter, Manager Crowder.

Coach Fulton briefing the Warriors before they hit the war path.

When the basketball season officially opened with the first practice session held on November twentieth, Coach "Lefty" Fulton had five lettermen back from the previous season's squad. These five lettermen—Frank Evans, James Parkman, Jim Clark, Harold Kitchings, and Raymond Stratton—were to form the war party around which Coach Fulton hoped to build a great team. As the season progressed, new names were added to the glory list. Corbin Barnes, a junior college transfer, Edward Blake, and Billy Potter, "B" team member of the year before, and others were pushing some of the old men for their positions.

The Choctaws first hit the war path away from home at Louisiana Tech where they lost to a taller and more experienced ball club . . . The Braves returned to Clinton the following Saturday night only to suffer another humiliating disaster at the hands of Southeastern Louisiana, after taking the lead in the opening minutes but losing it to the Lions for the remainder of the game . . . On December 19 just before the Christmas holidays, those people from Louisiana were here in Clinton. To them the Blue and Gold dropped their third straight game—they just got here the "fustest with the mostest" and the Chocs never had a chance . . . Reenforced with all that good chow and easy living over the holidays, the Redskins broke into the winning column on February 9 and soundly trounced the Alabama Teachers quintette 41 to 28. Corbin Barnes, six foot four center, stole the show with his excellent floor work and sharp shootin' eye. Harold Kitchings, Ed Blake, and Jim Merritt looked good, too . . . The Braves hit the road for parts known as Cleveland and Delta State only to be repelled to the tune of 54 to 34. It was the Greenies all the way with Delta out front 31 to 12 at half-time.

And then the first big night was here when we opened with the Mealy-Mouths of Methodist Hill at the City Auditorium in Jackson. Wanting to give them some ray of hope and not leave them in the depths of utter despair and disillusionment, we let them take the first game 53 to 52; but in doing so, we gave them a glimpse of what was in store for the future. It was a Typical Choc-Major clash: "Model T" Carr of the Saps led the scoring with 28 points; the Blue and Gold led at half-time by 27 to 24; Chocs had 24 fouls called to 15 for the Majors . . . Then we won our second game of the year in the City

The Choctaws fought a losing battle against Mississippi Southern.

Auditorium by taking into tow the good brethren from Birmingham Southern 41 to 40 in a nip and tuck affair. Corbin Barnes again was the high point man with 16 points and Harold Kitchings sunk the winning foul shot . . . On the trail again the Indians' Five dropped their first game on the road to Birmingham Southern on January 30 by the score of 54 to 45. Southern got her revenge over the previous Choctaw victory . . . The Choctaws then turned around and played a brilliant game against the Jacksonville Teacher's College and beat them 65 to 54, giving them their second defeat in two years . . . Returning to Alumni Gym, the Warriors lost a hard fought game to the Lambuth Eagles on Saturday night, January 7. The Chocs just couldn't find the basket and were swamped 50 to 38; however, "Joe Baby" and Corbin Barnes played good defensive ball for the Tribe.

And then the Chocs found glory land in one of the most spectacular basketball games ever seen in the City Auditorium in Jackson. Edging the Purple and White 75 to 73 in a

Potter drops one in the basket in the game with Alabama Teachers.

dog eat dog affair, the Warriors won their first important victory of the year. Corbin Barnes played a brilliant game, leading all the other boys by scoring 32 points . . . On the memorable night of February 9, the Chocs slapped it to Millsaps again, and more decisively this time, to the tune of 56 to 47, with Barnes laying in seemingly impossible shots . . . Then a session with Louisiana College ended in a 45 to 45 tie. With two overtime periods, the Chocs came out on the short end of a 62 to 59 score. Blake and Carr racked up a nice 17 points apiece . . . Friday, the thirteenth, came along with bad luck for Southwestern of Memphis, because "Joe Baby" and the boys piled it on for 50 points to their 42.

On a four game trip, the boys got the little end of the deal with Mississippi Southern by a score of 49 to 40 . . . On to Lambuth College, the Lambuth Eagles took one in a second- half scoring run by adding up 52 points to our 40 . . . The tide turned at Sewanee when Jim Parkman looped 15 solid points of a 61 to 47 victory for the Chocs . . . But Alabama Teachers sneaked up from behind with a last second goal to beat the Chocs 70 to 69 . . . Back in the Jackson City Auditorium, the team won undying honor by walking off with a third win over the Majors. Barnes and Kitchings racked up 16 points each to snow Millsaps under to the tune of 56 to 44 . . . Again in the Auditorium for the last game of the year, the Delta State Greenies laid the team to rest for the season with the final scoreboard reading 61 to 45.

The Choctaws didn't have a great year on the hardwood. But taking into consideration that our Braves scalped the Mealy Majorettes of Millsaps three times out of four is enough to dispel the belief of some that the season was a failure as far as games won and lost are concerned.

Joe Baby jumped center in the first home game.

The Warriors scalped Alabama Teachers.

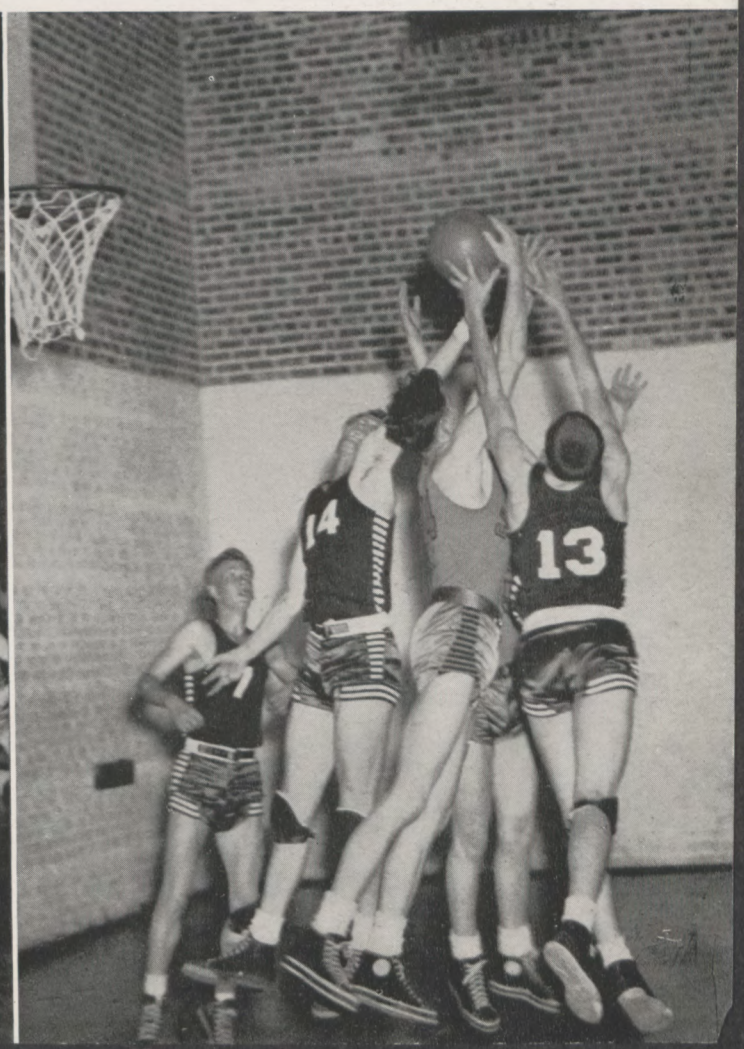

THE TRACK TEAM

First Row: Koonce, Smith, Hudson, Fulton, Metts, Gore, Kennedy, "Red" Thompson. Second Row: Parkman, Jones, Green, Lucien Statton, Raymond Stratton, Saucier, Taylor, John L. Jones, Dickerson, Hatton, Cole. Third Row: Magruder, Shrader, Polk, Canzoneri, Gatewood, McCaughan, Roy Thompson, Tulloh, Britt.

The Choctaw track squad, ably coached by "Lefty" Fulton opened their 1947 season by scalping Delta State 92 to 42. Throughout the season, the squad participated in six engagements, winning four of them. The last one was a victory of 73 to 57 over the Millsaps Majors. Those who lettered were Oscar Cole (Manager), Ray Fulton, Albert Gore, Howard Green, James Hatton, Carl Hudson, John L. Jones, D. D. Kennedy, Dewey Metts, James Parkman (Captain), Lucian Stratton, Raymond Stratton, Donn Taylor, Howard Woods, and Herschel Saucier. Only two letter men, Gore and Metts, graduated, so the

CHARLES "SHORTY" GASTON

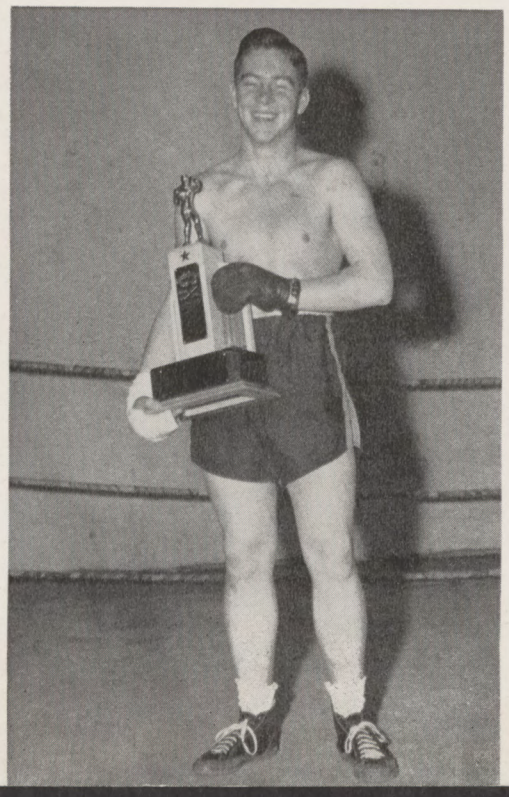

Gore and Smith going over the first hurdle in the Millsaps Meet.

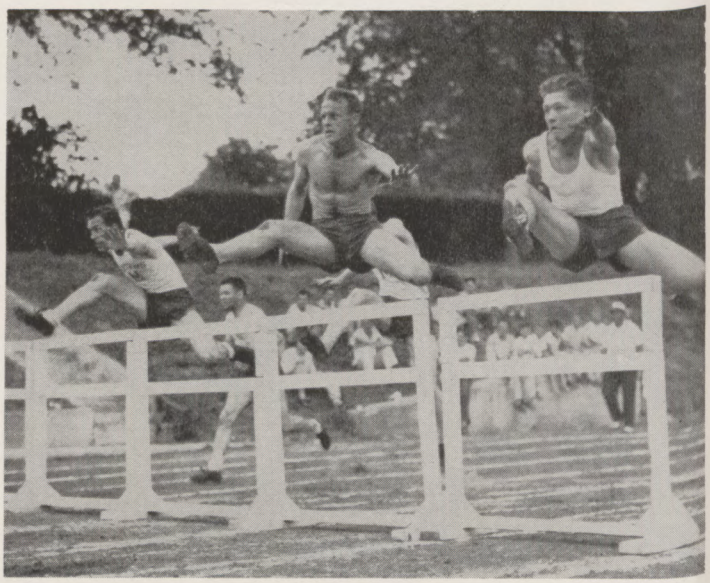

team was left largely intact. With most men back this year and a number of new prospects, the predictions for the 1948 season are all good.

With the opening of the 1947 baseball season, the outlook was rather uncertain, for the Choctaws were trying their luck on the diamond for the first time since the war. Coach McLeod, with the aid of manager Roy Burkett, moulded the new team into a hustling, first-rate ball club. Of the 23 games in which the Choctaws participated, they won 11. Twelve men earned letters: James Merritt, Luther Lawrence, Grover McKay (Captain), Johnnie Walker, "Judge" Guynes, Frank Evans, Clarence Harrison, "Doc" Whatley, Bill Rainer, "Shorty" Mills, Roy Burkett (Manager), and Herman Wells. The outlook for the 1948 season is even more promising than the '47 season because only two men graduated.

Although boxing is not a part of the college athletic program, the TRIBESMAN feels that two M.C. students should be recognized for their participation in this sport. Herman Wells and "Shorty" Gaston entered the State Golden Gloves competition in Jackson. Herman was acclaimed the champion heavyweight in the open class and "Shorty", exemplifying the true Choctaw sportsmanship, was awarded the Golden Gloves sportsmanship trophy.

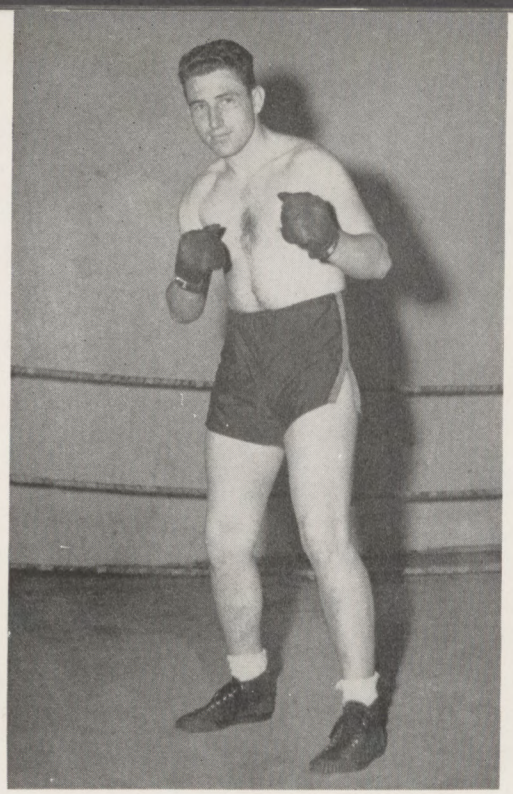

HERMAN WELLS

TRACK AND BASEBALL

THE BASEBALL TEAM
First Row: Niles, Jennings, Whatley, Harrison, McKay, Olander, Nicholson. Second Row: Burkett, Merritt, Guynes, Carpenter, Mills, Lawrence, Jones, Rainer, McKenzie.

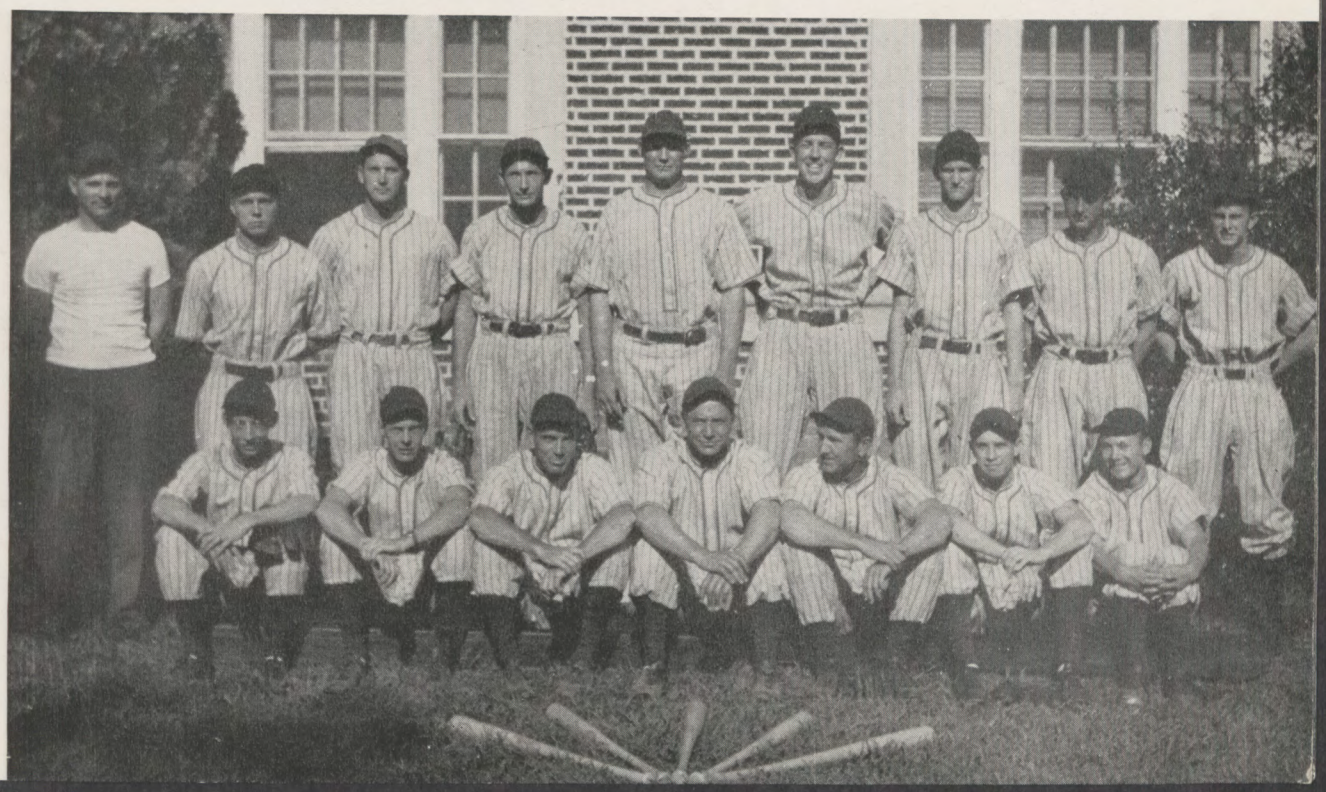

WELL, BRYANT SMILED

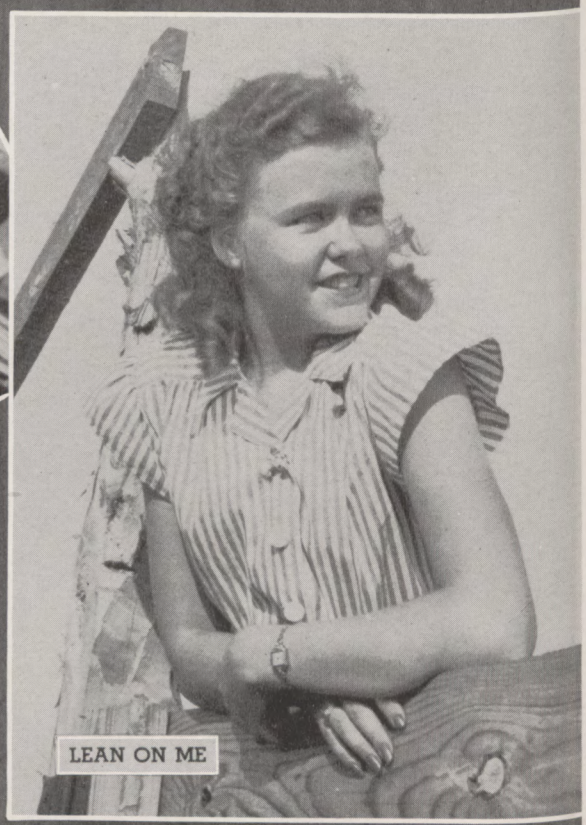

LEAN ON ME

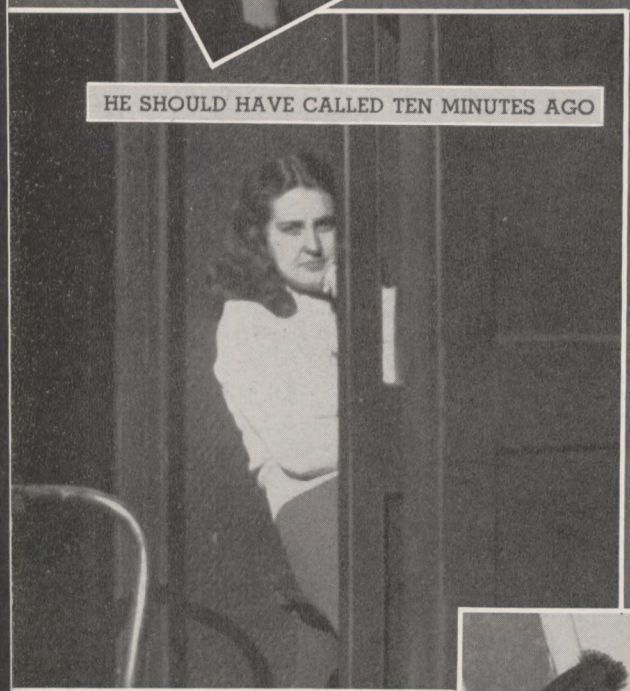

HE SHOULD HAVE CALLED TEN MINUTES AGO

Amblin'

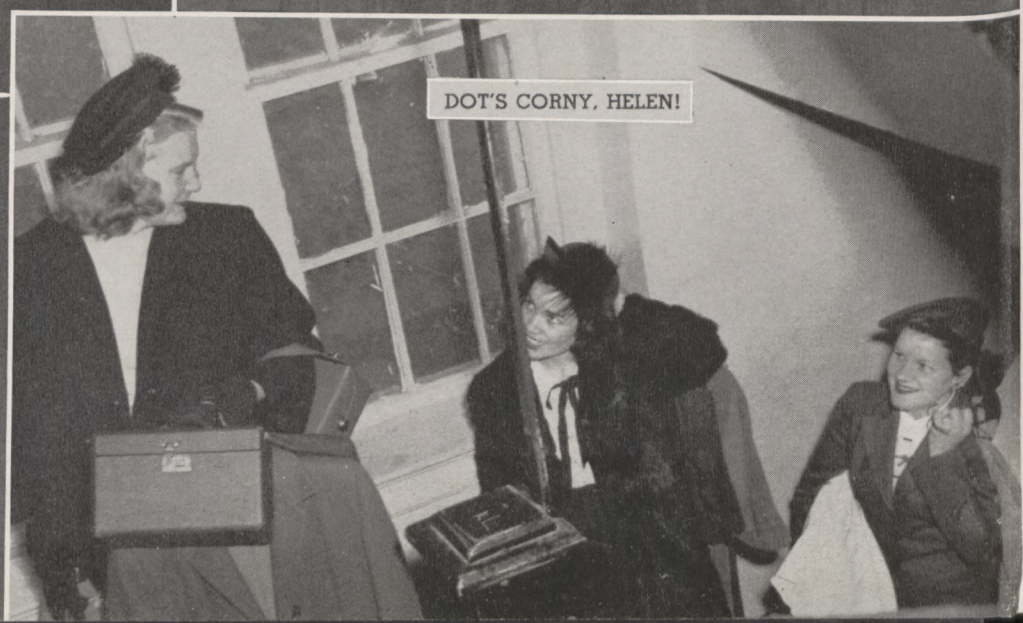

DOT'S CORNY, HELEN!

SMILE FOR BUBBLES!

END OF THE TRAIL

Around

LUKE AND CO.

I GUESS THEY HAVE US FOOLED

AIN'T YOU GLAD ITS OVER?

M. C. WELCOMES MEXICO

Some real INTERNATIONAL FELL

HOW ABOUT YESTERDAY?

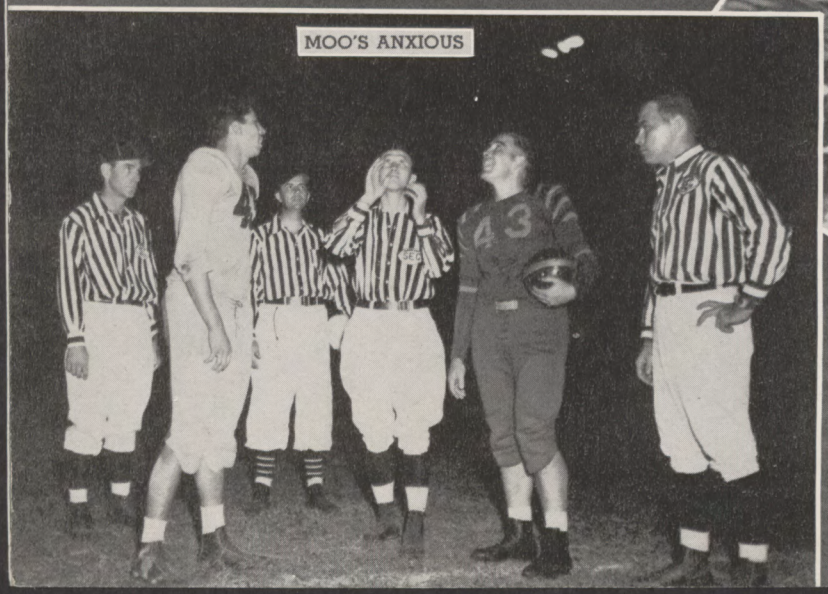

MOO'S ANXIOUS

IT LOOKS GOOD TO ME!

THE SENORITA AND THE EX-PRESIDENTS

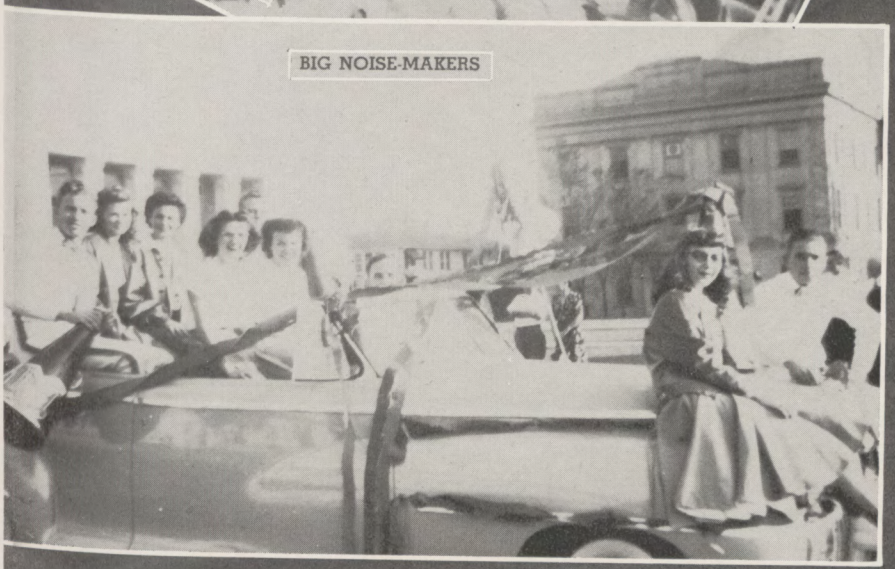

BIG NOISE-MAKERS

OWSHIP M.C. Style

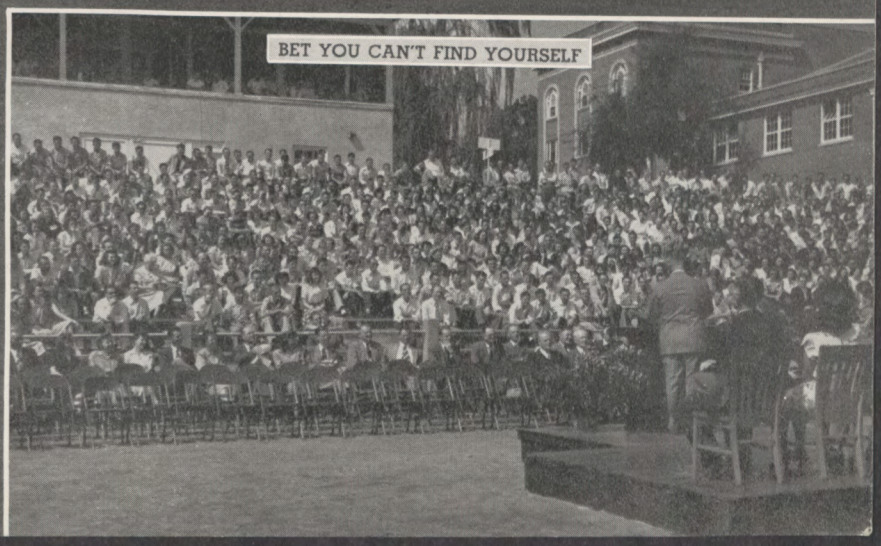

BET YOU CAN'T FIND YOURSELF

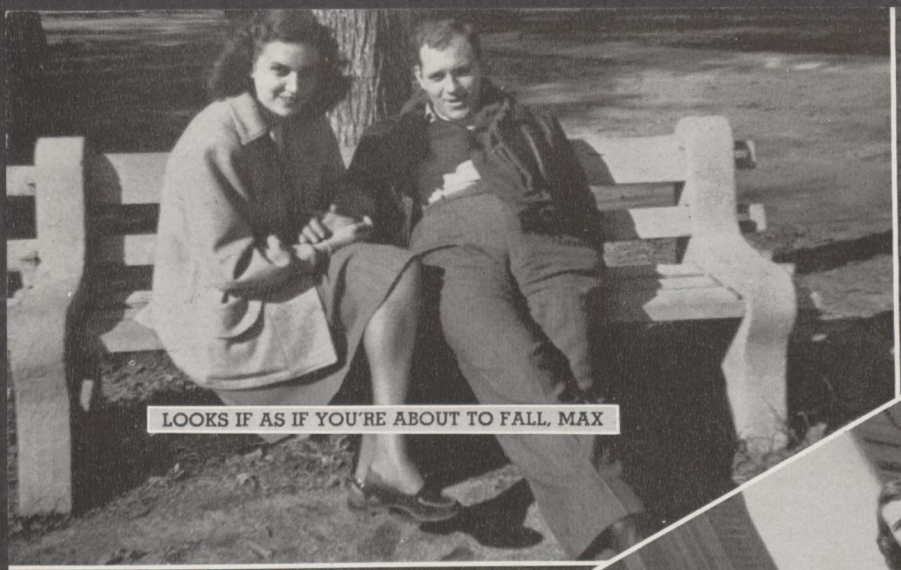

LOOKS IF AS IF YOU'RE ABOUT TO FALL, MAX

WHERE'S BILL, GIRLS?

Such an'

THE GREEN HOUSE AND THE BLOOMING—NEVER MIND

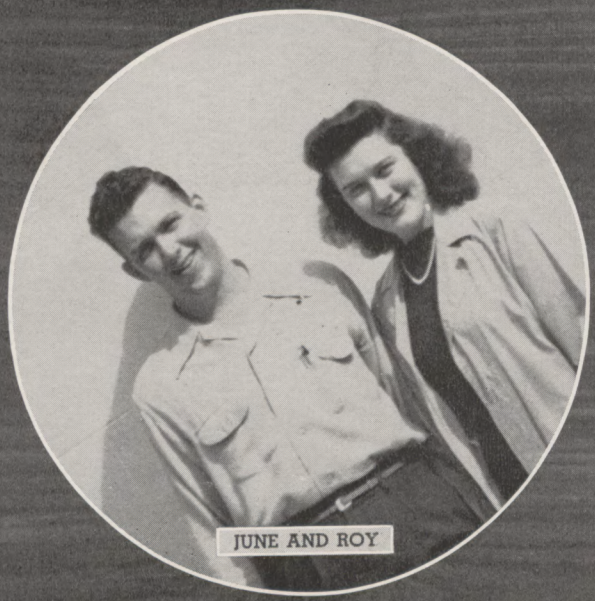

JUNE AND ROY

STANDING IN THOSE EVERLASTING LINES

DON'T BELIEVE A WORD HE SAYS

Stuff

LOOK STRAIGHT AT THE WALL

ISN'T THAT A BIRD—DOG?

THE FEATURES

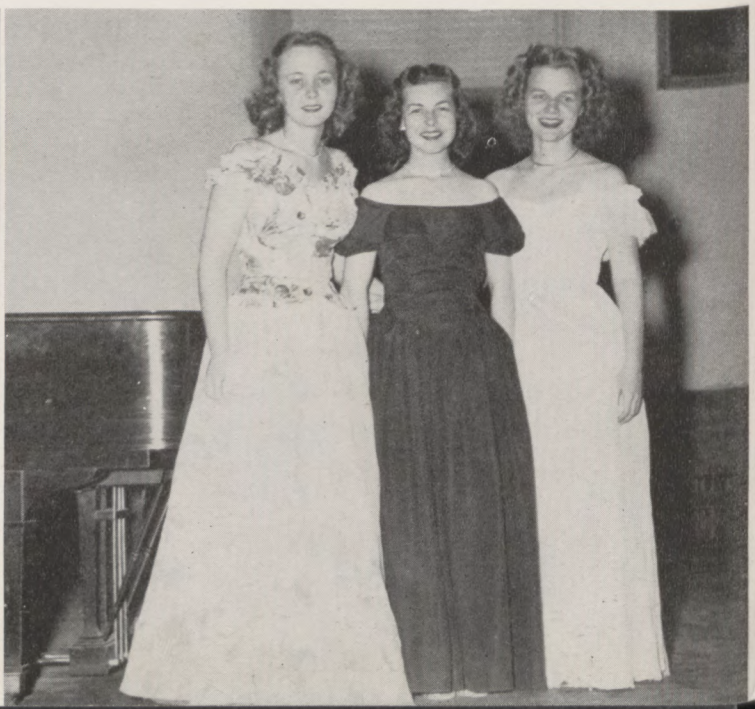

FAVORITES

MISS ALICE ADAMS

MISS NARCISSA ALEXANDER

MISS JERRYLENE BENTON

Miss Eleanor Green

FAVORITES

MISS MARTHA BROWN

MISS BETTY DALE

MISS SUE EDWARDS

Miss Doris Nell Wallace

FAVORITES

MISS BEVERLY FERRELL

MISS CLARIECE GRAHAM

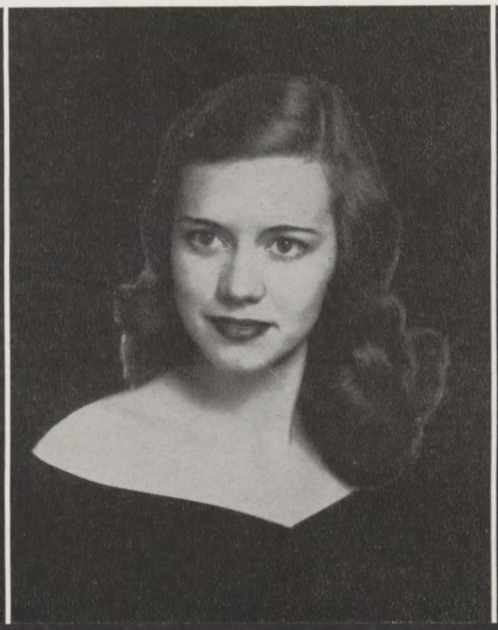

MISS MARY ETHEL GRIFFIN

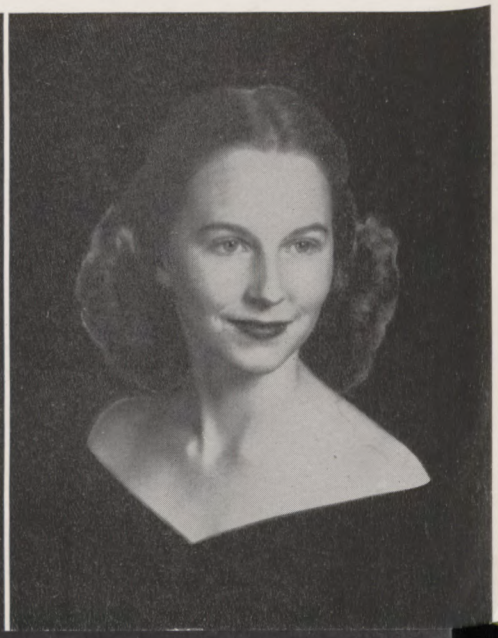

Miss Betty Zachry

FAVORITES

MISS DORIS IRVING

MISS MARTHA JEAN MAY

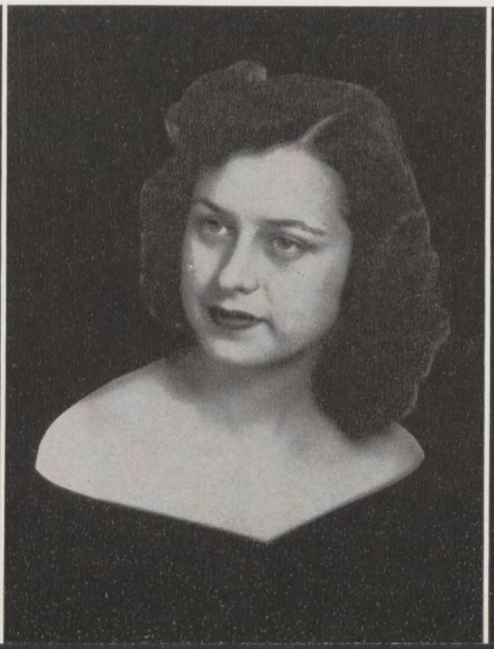

MISS FRANCES McCULLOUGH

Miss Lanore Bufkin

FAVORITES

MISS NELL ROSE SHARP

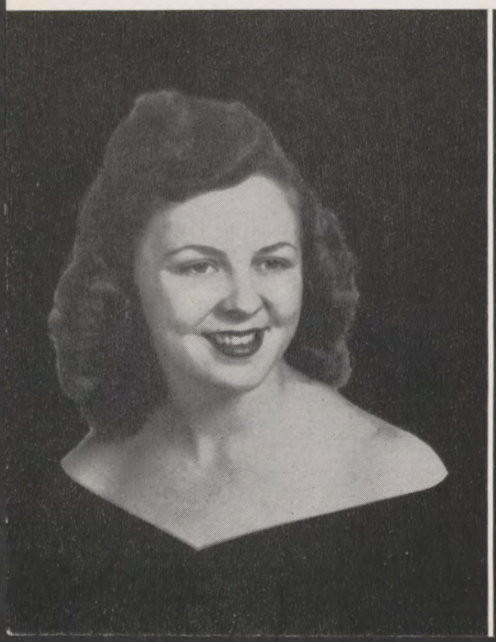

MISS GLORIA SMITH

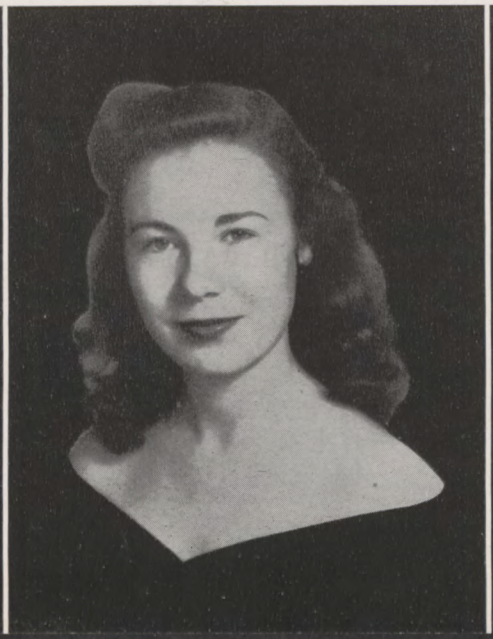

MISS SHIRLEY SULLIVAN

Miss June Watkins

MISS M. C.

JEWELL COLE, climaxing three successful years on the Mississippi College campus, was voted by her fellow students as MISS MISSISSIPPI COLLEGE. Jewell began her work here in September, 1945 and since that time has been active in many activities on the campus. In her Sophomore year Jewell served as secretary of her class and in her Junior year she was Vice-President of the Women's Student Government. In addition to her serving as President of the W.S.G.A. this year, Jewell has also been an instructor in Physical Education. Jewell's versatility, personality and spirituality merit her being chosen for this honored position.

WHO'S WHO AT

First Row:

ETHELYN EUDY.....Most Intellectual

MAURICE CLAYTON.....Most Intellectual

CARROLL OVERTON .....Most Charming, Most Versatile, Most Friendly

WAYNE COLEMAN.....Most Handsome

AGNES MATHEWS.....Most Influential

PETE EVANS.....Most Influential

Second Row:

BILLY DAY.....Most Talented

GLORIA HAYNIE.....Most Talented

HOWARD (SUGAR) GREEN.....Most Athletic

CHARLES TOLBERT.....Most Promising Senior

BILLY ROGERS.....Most Friendly

NELLE CAMPBELL.....Most Typical Freshman

FRANK MAXWELL.....Most Typical Freshman

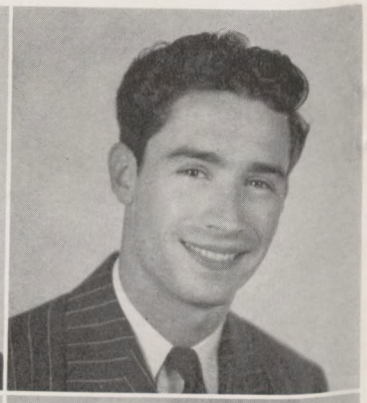

MR. M. C.

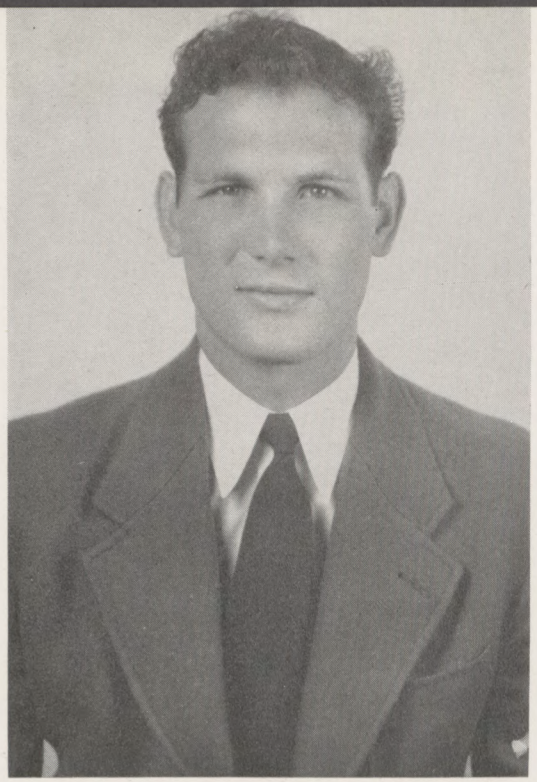

HERSCHEL SAUCIER was chosen as MR. MISSISSIPPI COLLEGE by a large majority of his fellow students. His capable leadership as President of the Student Body Association and his outstanding performance on the track more than qualified him for this enviable position. Herschel is an old Choctaw, having hit the campus with a bang at the age of three on a new tricycle his father, then a student here, had bought for him. Through the years Herschel held an admiration for his old Alma Mater, and upon his return, he served Her well and captured the highest honor She could bestow on him.

MISSISSIPPI COLLEGE

ORGANIZATIONS

HERMENIAN
1957
1959

BIG
POW-WOW
TO-DAY

THE MINISTERIAL

First Row

Charles Ray, Carl Nelson, Mack Bomer, Ernie Myers, Richard Miller, Cecil Sutley, Oscar Aston, Cecil Avery, Joel Aycock, Lamar Ball, Cedric Barr.

Second Row:

Hyran Barefoot, Donald Bennett, Jack Bilbo, Detroy Bobbitt, Truett Boyd, John Bridges, Odis Bryant, Henry Bucklew, W. C. Burns, Dan Cameron, George Canzoneri.

Third Row:

Richard Courtright, Maurice Clayton, Wayne Coleman, Jim Coney, Joe Cooper, Glenn Crawford, Ernest Crenshaw, V. D. Davis, William Dixon, Edward Eckman, Pete Evans.

Fourth Row:

Eugene Fleming, Claude Fortenberry, Paul Foster, Charles Gaston, Charles Gentry, James Gilbert, Robert Gwin, Lee Goodson, James Griffith, Franklin Haire, Richmond Hancock.

Fifth Row:

Luther Hart, Terry Hatchett, Leland Hogan, Roy Honeycutt, Max Hughes, W. J. Hughes, Bob Jackson, Clyde Jones, T. J. Johnson, Bill Johnston, Paul Kolb.

Every Tuesday evening the Ministerial students gather in Dean Spell's classroom for a period of inspiration and instruction which will enable them to serve better in their field of work. From time to time, the members of the association benefit from the rich experiences of visiting speakers, or a young preacher delivers a homiletical masterpiece to the assembled theologs.

With an all-time high of 154 members the M. A. has had as its prime objective this year the raising of funds for a new mission bus in order to carry on a more extensive mission program. The varied activities were carried on this year under the able leadership of Charles Ray, president of the organization.

ASSOCIATION

First Row:
Harold Kitchings, Malcolm Leach, George Lee, John Lee, W. H. Lee, Arthur H. Leslie, Ludie R. Magers, Selby McMahon, Jimmy McCaleb, James Melton, Bill Mendum.

Second Row:
Curtis Miller, Preston Mixon, J. E. Moak, Jr., Benny Moore, Elton Moore, J. E. Murray, Earl Paderewski, Embra Page, Bob Patterson, Volley Patterson, William Penton.

Third Row:
Tom Pettey, Eldon Pevey, Leon Polk, James Poythress, Richard Price, Roy Rector, James Reeves, E. V. Reneer, J. H. Reynolds, Ellis D. Richardson, Robert Rushing.

Fourth Row:
T. C. Samples, Smith Sanders, Alvin Reid Sandifer, Gordon Sather, Howard Scarbrough, Gordon Shamburger, James Shewmake, Bobby Simmons, Wilson E. Sloan, Edward V. Smith, Truett Smith.

Fifth Row:
Darty Stowe, J. L. Strittman, Edward B. Sullivan, Dan Thompson, J. L. Thompson, Edward Tucker, Leon D. Wall, J. D. Wallace, Harold E. Walters, Joe Walters, Bill Young

OFFICERS

CHARLES RAY.....President

JOE ROYALTY.....Vice-President

CARL NELSON.....Secretary

MAC BOMER.....Treasurer

J. C. ANDERSON.....Mission Chairman

ERNEST MYERS.....Bus Chairman

DICK MILLER.....Pianist

CECIL SUTLEY.....Chorister

BAPTIST STUDENT UNION

THE GREATER BSU COUNCIL

First Row:

O. L. Malone, Charles Tolbert, Henry Carter, Jimmy McCaleb, Mary Warren, Jim Coney, Harold Kitchings, Billie Ekes, Charles Ray, Merle Ford, Peggy Berry.

Second Row:

Glenn Merril, Joe Cooper, Betty Renshaw, Barbara Given, Betty Jean Robinson, Gwendolyn Compere, Clarice Graham, Jim Fancher, Ewilda Trenor, Frank Hart Smith.

Third Row:

Bob Gwin, Bobby Simmons, Ethelyn Eudy, Guy Sykes, James Merrit, Gloria Haynie, Francis Cheatham, Faye Myers, Juanita Kelley, Dorothy Dorris, Jean Dossett, Jean Marie Patterson.

Fourth Row:

Bill Hardy, Everett Reneer, Eula Lee Brown, Betty Zachry, James Womack, Marlyn Taylor, Voncille Leeke, Eva Lois Beard, Pete Evans, Bobbie Haynie, Narcissa Alexander, Joe Hamilton.

OFFICERS

O. L. MALONE	Student Secretary
CHARLES TOLBERT	President
HENRY CARTER	First Vice-President
JAMES McCALEB	Second Vice-President
MARY WARREN	Third Vice-President
JAMES CONEY	Treasurer
W. D. MENDUM	Recording Secretary
GLENN MERRILL	Talent Chairman
BARBARA GIVEN	Poster Chairman
BILLIE EKES	**La Cadena** Editor
LOUISE HARVEY	Reporter
PEGGY BERRY	External Relations Chairman
HAROLD KITCHINGS	Sunday School Representative
MERLE FORD	Training Union Representative
JOE COOPER	Volunteer Mission Band Representative
BETTY RENSHAW	Y.W.A. Representative
CHARLES RAY	Ministerial Association Representative
REV. NOLAN KENNEDY	Pastor Advisor

MINISTERS' WIVES ASSOCIATION

MEMBERS

First Row:

Mmes. Harold Basden, Robert Patterson, A. L. Goodson, Jack Bilbo, Richard Courtwright, Frank Thomas, Paul Kolb.

Second Row:

Mmes. W. C. Burns, Bill Graham, Preston Mixon, Selby McMahon, Ernest Crenshaw, Oscar Aston, William Heath, James Brewer, Glenn Crawford, Darty Stowe.

Third Row:

Mmes. Truett Smith, Lamar Ball, Cecil Sutley, Clyde Jones, Earl Paderewski, James Griffith, Judd Allen, John Bridges, DeTroy Bobbitt, Ludie Magers, Mack Bomer.

Fourth Row:

Mmes. L. S. Polk, Dallas Wallace, T. C. Samples, James Carpenter, Cecil Avery, Harvey Haynes, Joel Aycock, W. J. Hemby, Homer Ainsworth, Virgil Davis, A. H. Leslie, Carl Nelson, James Shewmake, H. M. Rayford, Donald Bennett, John Lee.

OFFICERS

MRS. ROBERT PATTERSON.....President

MRS. A. L. GOODSON.....Vice-President

MRS. ROY RECTOR.....Secretary

MRS. JACK BILBO.....Treasurer

MRS. HAROLD BASDEN.....Sponsor

The Ministers' Wives Association provides a program through which the wives of the ministerial students living in Clinton can receive valuable training in public speaking and other cultural benefits, enabling them to augment the services of their husbands.

PHILOMATHEAN

OFFICERS

ELLIS GRIFFITH.....President
LOUISE GIRLING.....Vice-president
ALMA McDONALD.....Secretary
GLORIA SMITH.....Reporter
CURTIS MILLER.....Critic

MEMBERS

First Row:

Ellis Griffith, Louise Girling, Alma McDonald, Gloria Smith, Curtis Miller, Tom Adair, Harvey Ashe, William Ashley, Anne Ashmore, Mary J. Batrous.

Second Row:

Claude Bell, David Howard Benton, Kathryn Bookter, Lamar Bowles, James Everett Boyd, Frances Bridges, Roy Brigance, Nelle Campbell, Ruth Clower, Wayne Coleman.

Third Row:

Melba Collier, Gwendolyn Compere, Robert Lee Compere, Jr., James H. Cotten, Bessie Lois Cranford, Betty Dale, Billy Day, Dodds Douglas, Albert East, Edward Eckman.

Fourth Row:

Buford Ernest, George Estes, Sterling Fancher, Frances Farr, Julia Field, Claude Fortenberry, Ada Jeanne Foster, Olney Gibson, Robert Girling, Leslie Goodwin.

Fifth Row:

Clariece Graham, Terry Hatchett, Janie Hemphill, Alma Hodge, Donald Hubbard, Horace Kerr, Paul Kolb, John Lee, Sarah Frances McDaniel, Robert McRae.

Sixth Row:

Dewitt Majure, Jason Niles, Joe Mizelle, Marion Morrison, Ernie Myers, Joceyln Osteen, Carroll Overton, Ernest E. Polk, Jr., Johnnie Pope, Hulene Puryear.

Seventh Row:

Martha Rackley, Joel Ray, Charles Reed, E. V. Reneer, Floyd Renfroe, Herbert Rice, June Richardson, Roy Russell, Margaret Sharp, Cecil Sutley.

Eighth Row:

Guy Sykes, Mary V. Turcotte, Charles Tyler, Jean Dale Walden, Martha Helen Watts, David Lee Weinmann, James Wilson, Roland Wilson, Cornice Winters.

Not Pictured:

Murray Beard, Cecil Cliburn, James Coleman, John Cook, Kenneth Fairly, Bill Harwell, Riley Koonce, Earl Lambert, John T. Lewis, Selby McMahan, Curtis Miller, Travis Myers, Charles Rakestraw, Sidney Rhodes, Betty Sinquefield, Edward Smith, Eugene Stockstill, John Scott Trent, Johnny Wasolofski.

During the past year the Philomathean Literary Society has made one of the most worthy advances toward its goal, the cultivating and developing of the whole personality of each of its many members, not only in oratory and debate, but in practically every realm of literary expression. Comprehending the importance of freedom of speech to truth and effective democracy, its members have preserved the Philomathean tradition of studying and practicing the principles of public speech and parliamentary procedure. A realization of the seriousness of present world conditions has prompted their capable president, Ellis Griffith, to encourage each member to offer his best in the effort to preserve the principles and ideals of a free people. Under his leadership and that of the other officers, Philomatheans have gained new confidence in democracy and will inevitably emerge as champions of those principles which Americans hold dear.

MISS GLORIA SMITH
Sponsor

LITERARY SOCIETY

INTERNATIONAL RELATIONS CLUB

OFFICERS

BOB PATTERSON.....President
LOUISE GIRLING.....Vice-President
PEGGY BERRY.....Secretary-Treasurer
DOROTHY McCUNE Program Chairman

MEMBERS

WENDELL COCHRAN
JEWEL COLE
JOE COOPER
DODDS DOUGLAS
ETHELYN EUDY
JAMES FANCHER
JAMES FLEMING
LESLIE E. GOODWIN
BETTY L. GORDON
CLARIECE GRAHAM
MARY ETHEL GRIFFIN
LOUISE HARVEY
LOWERY HOWELL
HELEN PRAY
CHARLES RAY
HAROLD SEITZ
BOBBY SIMMONS
JOE STEINWINDER
SHIRLEY SULLIVAN
VIRGINIA TERRY
CHARLES TOLBERT

NOT PICTURED

JOE BIGELOW
SARAH JEAN HOWELL
GUS LOGUE

TRIBAL PLAYERS

OFFICERS

BOB CANZONERI
President

JOE STEINWINDER
First Vice-President

JEAN MARIE PATTERSON
Second Vice-President

CARROLL OVERTON
Secretary-Treasurer

LESLIE GOODWIN
Business Manager

PICTURED

Bob Canzoneri
Leslie Goodwin
Thomas Adair
Mary Batrous
Claude Bell
Clinton Bigham
Bewey Dean Bowden
Roy Brigance
Tillman Britt
Albert East
Billie Ekes
Frances Farr
Louise Girling
Betty Lee Gordon
Clariece Graham
Evans Harrington
Louise Harvey
Sylvia Holt
Sara Louise Howell
Mary Jackson
Weldon Johnston
Florence Lewis
Beth Meeks
William Mendum
John Olander
Jocelyn Osteen
Victor Paulson
Robbie Petty
Raymond Stratton
James Reedy
Betty Rochester
Thomas Sargent
John Smith
Charlie Smith
Truett Smith
Cornice Winters
Dean Wright

MEMBERS

First Row:

Roma Jean Waldrop, Martha Jean May, Billie Ekes, Bobby Jean Ferguson, Bobbie Haynie, Sylvia Holt, Shirley Sullivan, Miriam Adams, Faye Saucier, Beverly Ferrell, Martha Brown, Betty Watson.

Second Row:

Margaret Weaver, Molly Williamson, Reve Stewart, Louise Harvey, Peggy Berry, Clarice Graham, Carroll Overton, Frances Cheatham, Dorothy Dorris, Gloria Haynie, Minnie Mae Mayfield, Shirley Summerford.

Third Row:

Mary Jackson, Faye Myers, Eva Lois Beard, Mary Ethel Griffin, Betty Jean Robinson, Betty Agnes Dixon.

Fourth Row:

Betty Renshaw, Lena Sumrall, Sue Edwards, Bessie Will Vance, Voncille Leeke, Lenore Bufkin, Carol Bailey, Ethelyn Eudy, Mrs. Archie Germany, Narcissa Alexander, Sue Puryear, Margaret Hayden, Isla Middleton, Anne Wells, Doris Irving, Jackie Stewart, Kitty Fain, Merle Ford, Exa Halford.

Fifth Row:

Frances Walton, Betty Zachry, Ruth McMullen, Ethel Dean Wright, Cola June Pinson, Martha Houston, Jewell Cole, Lillian Parker, Barbara Given, Frances McCullough, Alma Hodge, Marjorie Brigance, Doris Nell Wallace, Jeanelle Varnado, Gwendolyn Compere.

OFFICERS

NARCISSA ALEXANDER .....President

ETHELYN EUDY .....Vice-President

CLARIECE GRAHAM .....Secretary-Treasurer

PEGGY BERRY .....Program Chairman

CARROLL OVERTON .....Social Chairman

MRS. ARCHIE GERMANY .....Sponsor

The Epsilon Kappa Kappa was founded in 1945 on the suggestion and approval of a number of girls who were interested in improving the social aspects of college life. It sponsors receptions, formals, fashion shows, and guest speakers. Its members seek to learn more of charm and culture apart from the mere mechanics of etiquette, in order that they might be more gracious leaders in communities where they will soon serve.

EPSILON KAPPA KAPPA

MEMBERS

First Row

Joe Cooper, Bobby Simmons, Frank Hart Smith, Bill Hardy, Juanita Kelly, Glenn Merrill, Eugene Fleming, Richmond Hancock, Ruth Dickerson, Jewel Cole, Dot Dorris.

Second Row

Jimmy McCaleb, Dean Wright, Merle Ford, Narcissa Alexander, Gloria Haynie, Bobbie Given, Bobbie Haynie, James Fancher, Jean Marie Patterson, Jim Coney, Jim Spell, Eddie Smith.

Third Row

Porter Puryear, Ethelyn Eudy, Betty Zachry, Florence Lewis, Cornice Winters, Guy Sykes, Betty Renshaw, Isla Middleton, Martha Rackley, Faye Myers, Joe Hamilton.

Fourth Row

Robert Tidwell, Sara Howell, Jean Dossett, Everett Reneer, Eula Lee Brown, Bob Gwin, John L. Jones, Herbert Batson, Charles Ray, Janie Williams, Gwendolyn Compere, Thurman Lewis.

OFFICERS

JOE COOPER . . . . . President

BOBBY SIMMONS . . . . . Vice-President

MISSION POINT CHAIRMEN:

BILL HARDY . . . . . Old Ladies' Home

JUANITA KELLY . . . . . Veterans Hospital

EUGENE FLEMING . . . . . Old Men's Home

RICHMOND HANCOCK . . . . . County Jail

DICK PRICE . . . . . City Jail

GLENN MERRILL . . . . . Chorister

FRANCIS McCULLOUGH . . . Secretary-Treasurer

FRANK HART SMITH . . . . Program Chairman

RUTH DICKERSON . . . . . Reporter

AGNES MATHEWS . . . . . Pianist

VOLUNTEER MISSION BAND

HERMENIAN

OFFICERS

BILL YOUNG ..... President
BOB PATTERSON ..... Vice-President
BETTY RENSHAW ..... Secretary
EWILDA TRENOR ..... Reporter
JOE STEINWINDER ..... Critic
JAMES FANCHER ..... Sergeant-at-Arms

MEMBERS

First Row:

Bill Young, Bob Patterson, Betty Renshaw, Joe Steinwinder, James Fancher, Martha Bates, Herbert Batson, Eva Lois Beard, Frances Bibb, Detroy Bobbitt.

Second Row:

Clyde Brent, Eula Lee Brown, Doris Bullock, Bill Cassel, Frances Cheatham, Jewel Cole, James Coney, Betty A. Dixon, Exo Eason, Billie Ekes.

Third Row:

Ethelyn Eudy, Merle Ford, Sue Fortenberry, Sarah Fountain, Charles Gaston, Lee Goodson, Doris Granberry, Mary Ethel Griffin, Myra Gulledge, Exa Halford.

Fourth Row:

Joe F. Hamilton, Bill Hardy, John Harper, Louise Harvey, Marvin Harvey, Willis Harvey, Margaret Hayden, Bobbie Haynie, Gloria Haynie, Nell Hemphill.

Fifth Row:

Brady Henry, Sylvia Holt, Jessie Howell, Lowrey Howell, Sarah Howell, Mary E. Jackson, Bill Johnson, John L. Jones, Thomas Larrimore, George Lee.

Sixth Row:

Florence Lewis, Ava Lynn Liddell, Jim McCaleb, Velma McDonald, Agnes Matthews, Martha Jean May, Bill Mendum, Jim Merritt, Benny Moore, Faye Myers;

Seventh Row:

Lillian Parker, Robbie Pettey, Tom Pettey, James L. Poythress, Betty Robinson, Van Rogers, Dot Shamburger, Gordon Shamburger, Nell Sharp, Kathryn Shivers.

Eighth Row:

Bobby Simmons, Betty Sinquefield, Sarah Smith, Stanley Smith, Truett Smith, Reve Stewart, Marilyn Stone, Jim Stribling, Marilyn Taylor, Charles Tolbert.

Ninth Row:

Emily Turner, Ernestine Walker, Frances Walton, Mary Warren, Jack Williams, Molly Williamson, Richard Winstead, James Womack, Lee Wood, Tommie Wood.

Not Pictured:

Julia Dickens, Lee Ferrell, Virgie Lee Goodson, Bill Graham, Lavern Inzer, Harold Kitchings, Harold Knox, John Lampley, William Lee, Ewilda Trenor, W. R. Campbell, Thurman Lewis, Jean Marie Patterson.

Under the proficient leadership of Bill Young, the Hermenian Literary Society has witnessed a successful year. Among the outstanding activities of the organization were the humorous and informative debates given by various members and the setting up of a mock congress. Acting on the belief that a knowledge of parliamentary procedure would make one a better citizen, the congress was organized in co-operation with the Philomatheans—the Hermenians being the House of Representatives; the Philomatheans, the Senate. Problems of national and local interest were placed before the congress. In general, the society has endeavored to keep abreast of current affairs, to arouse interest in personality growth, and to encourage individual thinking and self expression, traits which will make its members, the leaders of tomorrow, capable of claiming the heritage passed to them by their forefathers.

MRS. FIELDING L. WRIGHT
Sponsor

LITERARY SOCIETY

THE CHORALE

First Row:

Dean Wright, Sara F. McDaniel, Gwendolyn Compere, Betty Sinquefield, Jane McDaniel, Dorothy Hannah, Jean D. Walden, Robbie Petty, Ada Jean Foster, Billie Farley, June Richardson, Frances Walton, Clyde Brent, Opal Young, Betty Zachry, Martha Bates, Ruth Dickerson, Roberta Moak, Elsie Parker, Marjorie Brigance, Jean Dossett, Gloria Haynie, Rachel Williams, Ruthie Walters, Kitty Fain.

Second Row:

Bessie Vance, Sue Jolly, Barbara Given, Ann Wells, Frances Farr, Doris N. Wallace, James Hayes, Marshall Burnett, Charles Ray, Herbert Batson, Frank Stovall, Joe Walters, Wayne Coleman, Jim Spell, Bobby Burson, Billy Day, Joe Mizelle, Betty L. Gordon, Sara Rochester, Carol Bailey, Catherine Ferrell, Margaret Harmon, Mary K. Fletcher, Welcome Cowart.

Third Row:

Ewilda Trenor, Shirley Sullivan, Louise Girling, Joyce Stewart, Doris Irving, Karl Seepe, A. T. Estes, Guy Sykes, Evans Gremillion, Bill Hardy, Howard Benton, Bill Cassel, Onous Wells, William Nelson, Jimmy McCaleb, Frank Maxwell, James Richardson, Curtis Waits, Dodds Douglas, Joe F. Hamilton, Charles Tolbert, Geneva Davis, Francis Lowe, Bobbie Haynie.

Fourth Row:

Molly Williamson, Peggy Berry, Roy Brigance, Thomas Larrimore, Lamar Ball, John Smith, Laverne Rice, Eugene Stockstill, Robert Girling, Fred Bordelong, Charles Tyler, James Banes, Don Young, Glenn Merrill.

OFFICERS

ONOUS WELLS . . . . . President
JOE FRANK HAMILTON . . . . . Vice-President
GENEVA DAVIS . . . . . Secretary
LOUISE GIRLING . . . . . Reporter
TOM PETTEY . . . . . Business Manager
MRS. E. N. ELSEY . . . . . Accompanist

Shots from the 1947 Concert Tour.

CHOIR

THE ROBED CHOIR

First Row:

Clyde Brent, June Richardson, Ada Jean Foster, Betty Zachry, Opal Young, Alma Hodge, Gloria Haynie, Jean Dossett, Majorie Brigance, Elsie Parker.

Second Row:

Billie Farley, Frances Farr, Robbie Pettey, Ann Wells, Ewilda Trenor, Margaret Harmon, Gwendolyn Compere, Sue Jolly, Betty Lee Gordon, Geneva Davis, Bobbie Haynie, Rutha Lee Walters, Kitty Fain, Roberta Moak.

Third Row:

Frank A. Stovall, Herbert Batson, Joe Walters, Charles Ray, Wayne Coleman, James Richardson, Jimmy McCaleb, Onous Wells, Glenn Merrill, Laverne Rice, Evans Gremillion, James Hayes, Don Young, Dodds Douglas, Curtis Waits, Fred Bordelong, Joe Frank Hamilton, Charles Tolbert.

PROFESSOR E. N. ELSEY
Director

The Big Wheel and the Little Spokes

They Struck—Greyhound This Year

The Mississippi College Marching Band

The traditional MISSISSIPPI COLLEGE BAND, under the capable direction of Professor Estes, has established itself once again as an institution on the Choctaw campus in its third year of organization after its suspension during the war. Composed of about forty members, the group possesses a comprehensive repertoire of varying style, including both modern and classical music.

The marching band added much to the fighting spirit of the Choctaws during the football season and at the basketball games. In adition to its proficient marching during the year, the band proved itself equally well adept in its concert playing. With much emphasis on solo and ensemble work, the concert band contributed much to the cultural life of the campus.

Julius McLaurin, Twirler; Mary Batrous, Drum Majorette; Porter Puryear, Twirler.

THE M. C. BAND

MEMBERS

First Row: Julius McLaurin, Mary Batrous, Porter Puryear.

Second Row: Professor Estes, Charles Tolbert, Narcissa Alexander, Don Jones, Miriam Adams, John Olander, Jean Dale Walden, Welcome Cowart, Bob Rogers.

Third Row: Jerry McKenzie, Winston Whitfield, Billie Muse, Melba Collier, Johnnie Pope, Gloria Smith, Betty Jean Robinson, George Estes.

Fourth Row: Truett Boyd, Jack Bilbo, Bud Bullock, Bill Ashley, Everett Cole, James Clark, Harold Kitchings, James Hayes, Buddy LaVail, Everett Boyd.

Fifth Row: W. D. Mendum, Buddy Oliver, George Elston, Bill Johnston.

A. T. ESTES, JR.
Director

THE CONCERT BAND

Y. W. A.

MEMBERS

First Row:

Eula Lee Brown, Mary Lee Davis, Jewell Cole, Clariece Graham, Mary Ethelyn Eudy, Agnes Mathews, Jewel Claire Pittman, Peggy Berry, Kitty Fain, Florence Lewis, Faye Myers.

Second Row:

Betty Renshaw, Mary Ethel Griffin, Eva Lois Beard, Gloria Smith, Frances Cheatham, Doris Irving, Betty Zachry, Gwendolyn Compere, Betty Coney, Jean Dossett, Gloria Haynie, Catherine Shivers, Voncille Leeke, Dell Fail.

Third Row:

Sarah Louise Howell, Narcissa Alexander, Dorothy Latham, Sadie McGee, Martha Houston, Bobbie Haynie, Ewilda Trenor, Margie Brigance, Doris Nell Wallace, Cornice Winter, Julia Field, Mary Wells, Jackie Stewart, Exa Halford, Billie Ekes, Barbara Given, Jamie Hemphill, Carol Bailey, Brunelle Boozer.

Fourth Row:

Clyde Brent, Irma Lee Britt, Jocelyn Osteen, Roma Waldrop, Mary Ella Berry, Bobby Nell Herrington, Virginia Howard, Betty Jean Robinson, Dot Case, Isla Sue Middleton, Dean Wright, Margaret Sharp, Ruth Dickerson, Martha Rackley, Juanita Kelley, Minnie Mae Mayfield, Welcome Cowart, Mary Elizabeth Montgomery, Alma Hodge.

OFFICERS

BETTY RENSHAW ..... President

MARY ETHEL GRIFFIN ..... Vice-President

ANN FULLILOVE ..... Secretary-Treasurer

BETTY ZACHRY ..... Program Chairman

GWENDOLYN COMPERE ..... Devotional Chairman

BETTY CONEY ..... Publicity Chairman

JEAN DOSSETT ..... Social Chairman

GLORIA HAYNIE ..... Music Chairman

VONCILLE LEEKE ..... Stewardship Chairman

Vitally interested in the study of missions throughout the world, the members of the Young Women's Auxiliary of the Women's Missionary Society has studied, contributed to, and prayed for the missionary program. During the year the YWA promoted the drives for world relief and Camp Garaywa.

"M" CLUB

OFFICERS

FLOYD FUNCHESS ..... President

JIM PARKMAN ..... Vice-President

JOE BRIGANCE ..... Secretary-Treasurer

MEMBERS

Floyd Funchess, Jim Parkman, Joe Brigance, "Bubber" Muse, Raymond Stratton, James Jones, Lucian Stratton, Clyde Howard, Rayford McPherson, James Coleman, Tillman Britt, John Jennings, Herman Wells, James Merritt, John Olander, Howard Woods, John Walker, Harold Kitchings, Jim Clark, Herschel Saucier, James Whatley, Hollis Rutter, Charles Krout, Malcolm Waren, Dunbar Lee, Luther Lawrence, Woodrow Marsh, Lawrence Matulich, Eugene Polk, Grover McKay, Raymond Fulton, Pete Evans, Edward Lee, Russell Bellew, Bobby Bryant, Jack Bryant, Jack Shrader, John L. Jones.

Recognizing excellence in inter-collegiate athletics, the "M" Club is one of the leading honorary organizations on the Mississippi College campus. To become a member of the club, a student must have earned a letter in one of the four major sports—football, basketball, baseball, or track.

Besides fostering an interest in athletics and providing a common ground upon which those who have excelled in college athletics may meet, the "M" Club sponsors the annual Variety Show.

PRE-MED CLUB

OFFICERS

HENRY CARTER . . . . . President

MAX PHARR . . . . . Vice-President

JUANITA BARRON . . . . . Secretary-Treasurer

BUDDY LAVAIL . . . . . Reporter

DR. W. O. SADLER . . . . . Sponsor

•

First Row: Henry Carter, Buddy LaVail, Ira Anderson, Irving Cotton, Jr., Wilbur David Latham, Willis Harvey.

Second Row: Lucien Hodges, Walter Hallburg, Florian Jabour, Marion Kiyono, Scott McCay.

Third Row: Tom McGehee, Noel Phillips, Porter Puryear, William Smith, Jimmy Stribling.

NOT PICTURED

Percy A. Bennett, Russell Bellew, Perrin Berry, W. R. Campbell, Sidney Caul, M. W. Conner, Billie Cox, Colbert Dudley, Dorothy Dell Fail, Marvin Harvey, Gussie Higgins, Don Jones, Dewitt Majure, William A. Middleton, J. R. Murray, W. Calvin McGehee, Dewey Purser, Jimmie Reagan, Herbert Robinson, Jimmy Tulloh, Harlan Wallace, J. R. Williams, H. B. Wood, Jr., Tommy Wood.

•

Although the Pre-Med Club got off to a late start this year, it has served well in its purpose of guiding the pre-med students under the leadership of Henry Carter. Excellent programs, interesting discussions, and real interest on the part of each member have made the Pre-Meds one of the best informed groups on the campus.

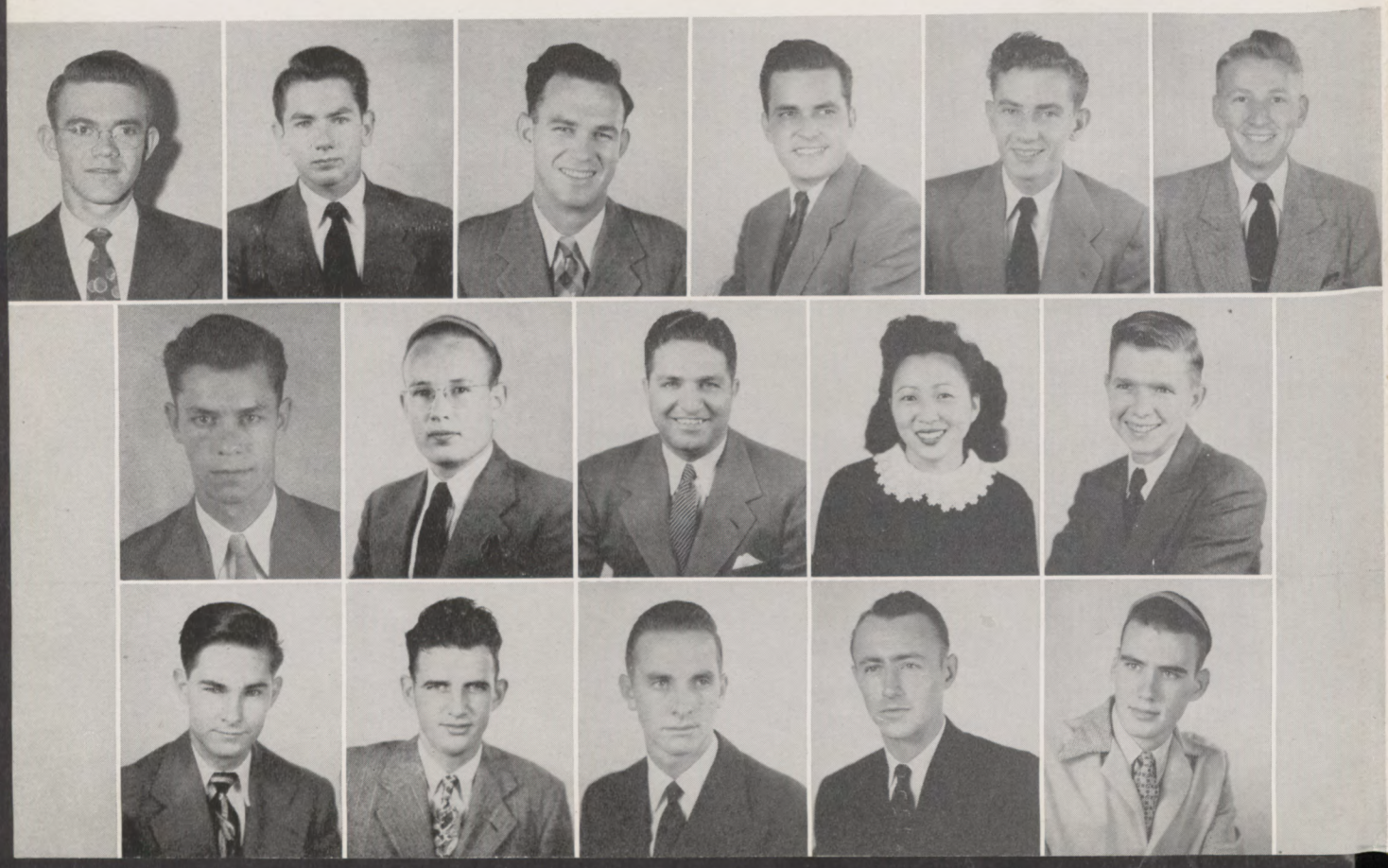

BLUE MOODS ORCHESTRA

Music in the lighter vein could be heard emitting from the band room every Monday and Thursday evening when the "Blue Moods" got together for relaxation and diversion from the routine of college life. Somehow they always began and ended with "There'll Be Some Changes Made"—they could play that when they were "off" on everything else.

Strictly a democratic organization, the "Moods" numbered thirteen, each one a character. Five saxes—**Don Jones, "Wimpy" Whitfield, Jerry McKenzie, Charles Tolbert,** and **Milben Rogers**—created a mellowness that would have rivaled Glenn Miller's. They were backed up by a solid brass section composed of **"Buddy" LaVail, Everett Cole, Jimmy Lackey, "Bud" Bullock,** and **Truett Boyd. Bill Mendum, Gloria Haynie,** and **Everett Boyd** furnished the rhythm.

The orchestra gave several performances during the year; probably the most outstanding was its contribution to the successful opening of the Student Center.

"Well, what do you want?"

Somebody just told a good one

The Co

"All the things you are"

The serenade of El Senor Josea

Folks finding fun, food and fellowship

M. C.'s M. C.—Script-happy Billy

unty Fair

"We're here—one thousand strong!"

We opened it with a bang

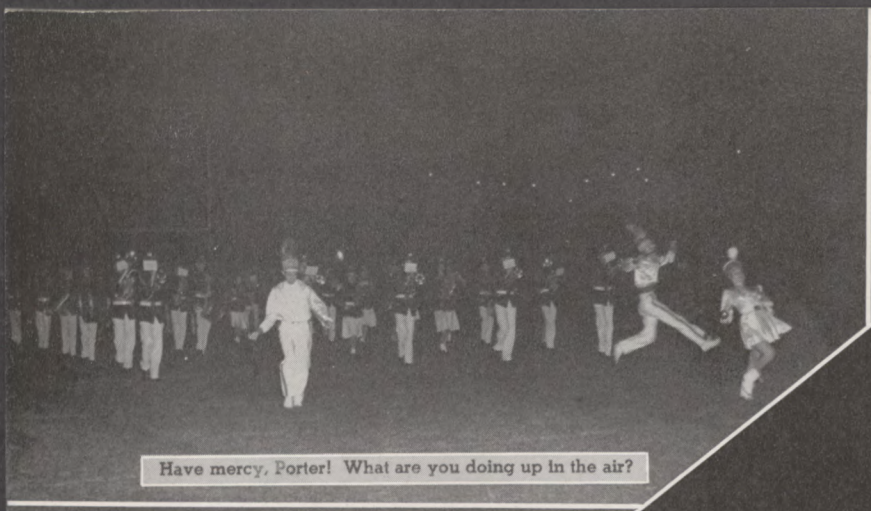

Have mercy, Porter! What are you doing up in the air?

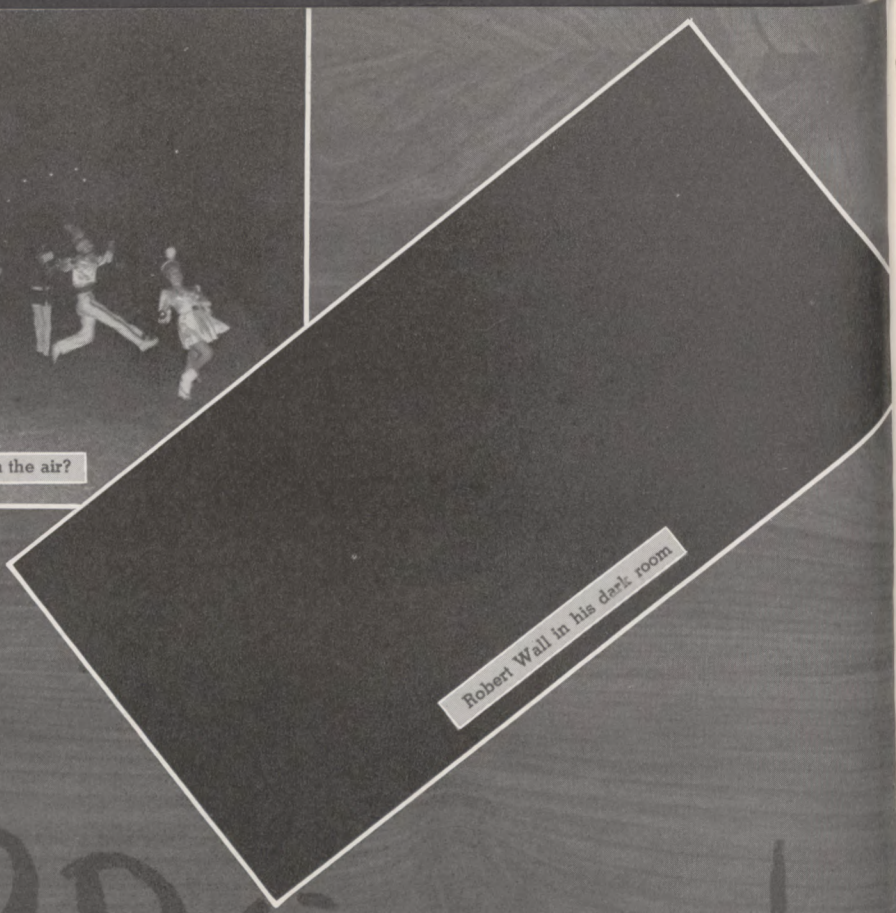

Robert Wall in his dark room

Odds and

I'll bet you're kiddin', Perrin!

Long may SHE wave!

Lighting the way to truth and virtue

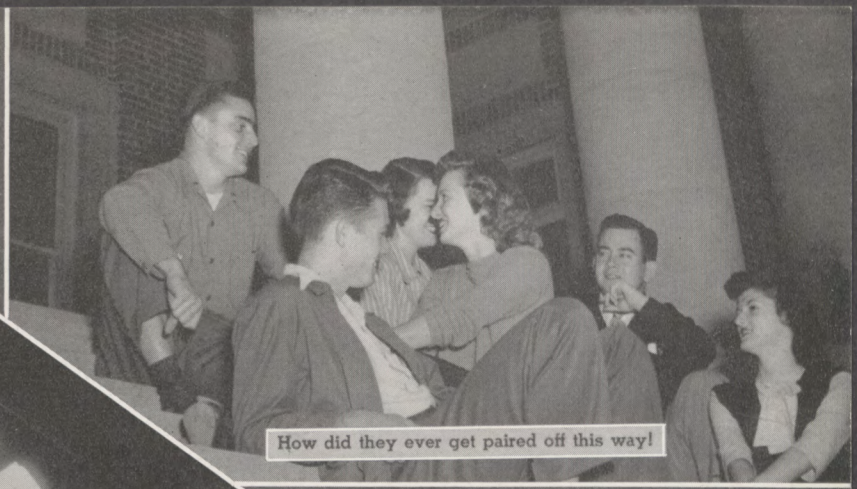

How did they ever get paired off this way!

ENDS!

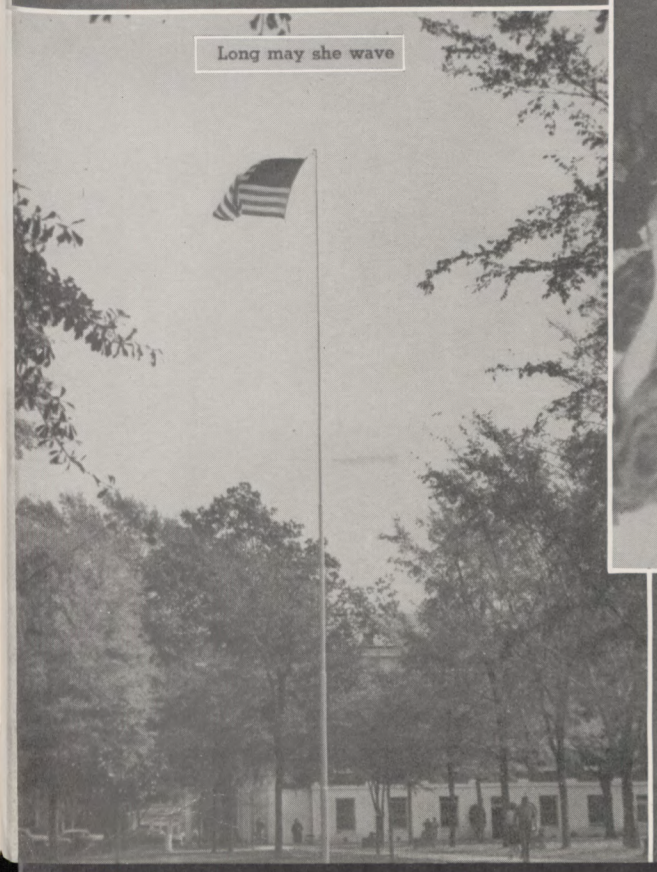

Long may she wave

Yea, Choctaws, fight!

Now boys! Let's not get rough!

The more the merrier!

It Snow

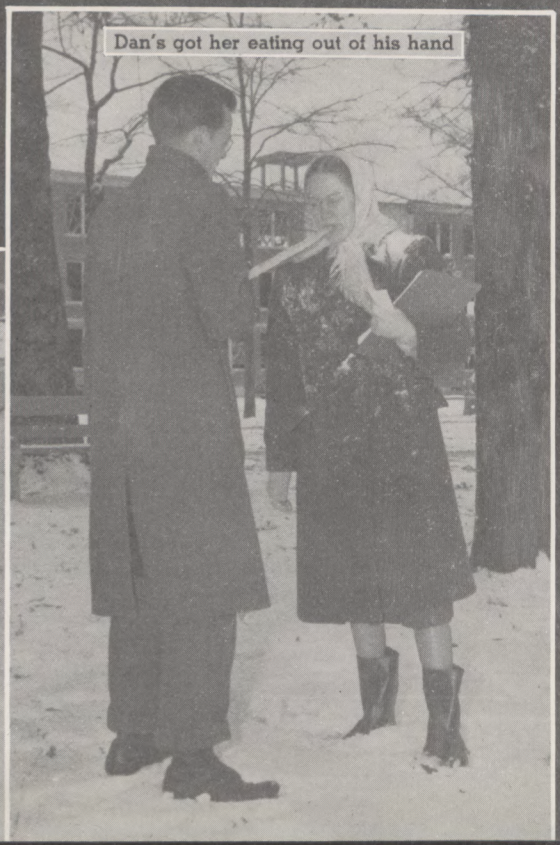

Dan's got her eating out of his hand

I'll bet she's cold

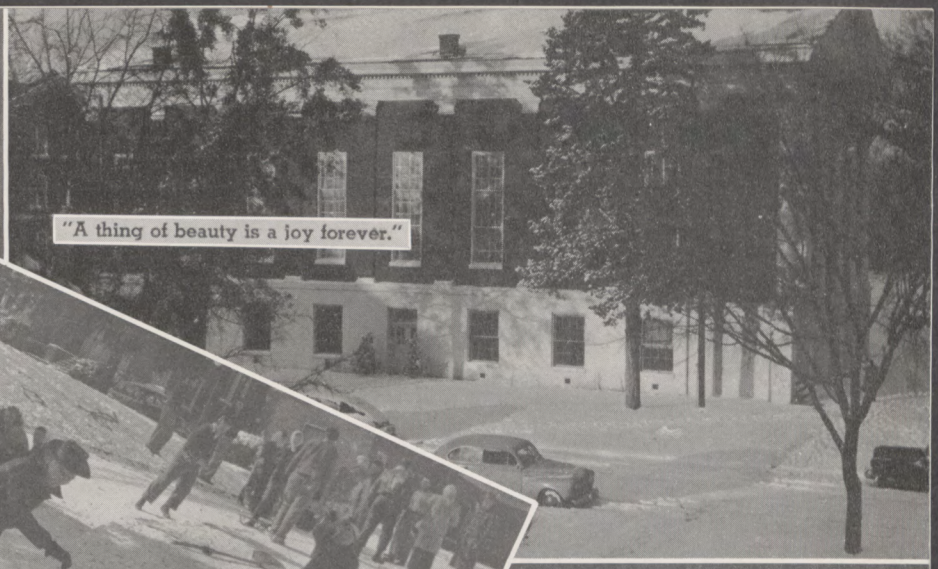

"A thing of beauty is a joy forever."

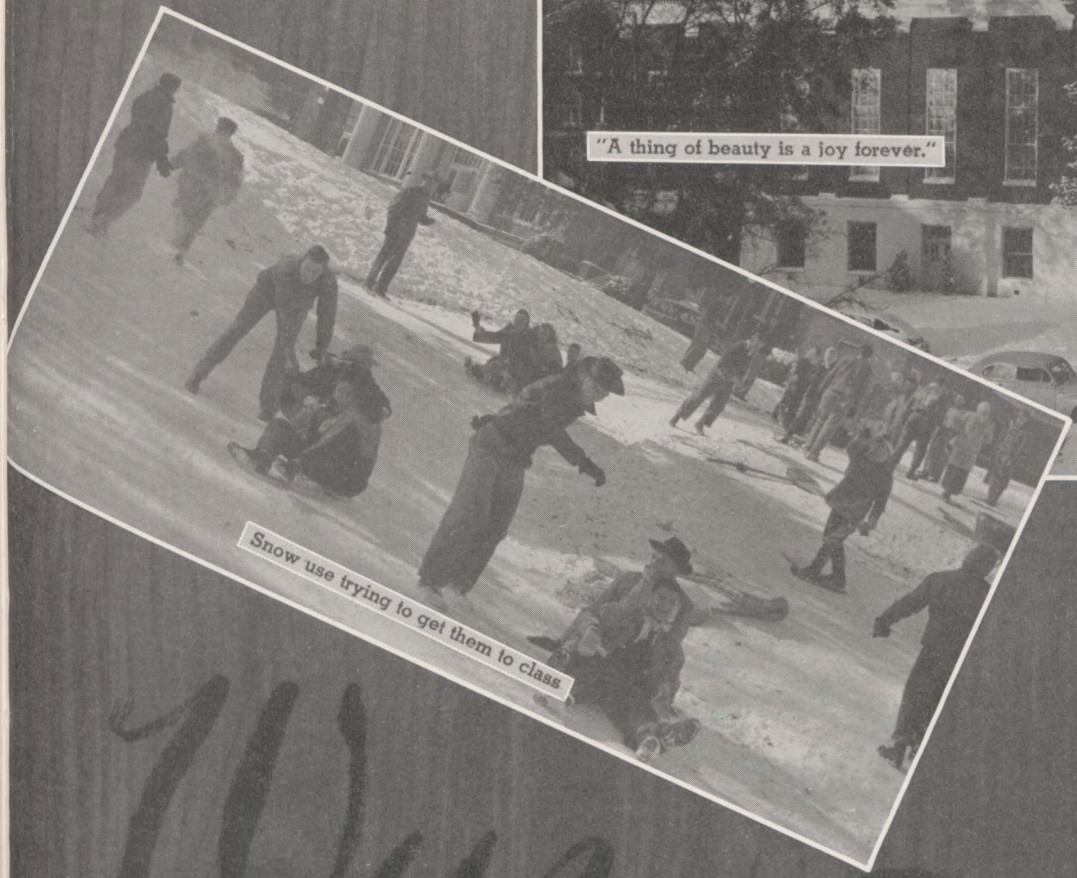

Snow use trying to get them to class

Wuz Fun

Now look, big boy—

Spring practice a bit early, no?

MISSISSIPPI COLLEGE

CLINTON, MISSISSIPPI

Oldest Senior College in the State

Fully approved by the American Association of Universities and the Southern Association of Colleges and Secondary Schools.

Extensive Enlargement Program has been launched to meet the needs of the greatly increasing attendance. The Program includes

1. **Enlarging the Student Body.** The present enrollment numbers 1100 and more are applying for admission than can be accommodated. The Government has provided Trailers and Barracks to accommodate the families of 100 Veterans. The Board of Ministerial Education has recently built nine additional apartments for Ministerial students. The Hillman buildings have been converted into apartments. A large Student Center Building has just been completed and another Music Building is under construction.
2. **Two Additional Modern Residence Halls for Young Women.** These have been completed and are in use. With these added facilities, adequate accommodations are now available for 325 young women on the campus.
3. **Enlarged Library Building and Facilities.** A three story addition to the Library Building has been completed and new equipment is being installed.
4. **Administration Building Containing Offices, Auditorium, and Additional Class Rooms.** The walls of this building have been completed and it is planned to have it in use by next session.
5. **Increasing the Endowment to $1,000,000.00.** Contributions are being made to the present Endowment of $700,000.00 and the various departments are to be endowed as soon as possible.

The Approved Christian Education Program includes

a. A choice faculty of men and women whose aim is the successful guidance of the students.
b. A comprehensively planned course of study including religion, literature, science and the applied arts.
c. A properly integrated social and religious program as a basis for application of Christian principles.

For Further information address

PRESIDENT D. M. NELSON

CLINTON, MISSISSIPPI

Compliments of

S. P. McRAE COMPANY, Inc.

200-202 West Capitol St. Jackson, Miss.

Jackson's Progressive Florist for more than 40 years

CAPITAL FLORAL CO.

PHONE 3-2405

Compliments of

McCRORY'S 5-10-25c STORE

JACKSON

GORDON'S

Quality Jewelers

127 EAST CAPITOL

HEDERMAN BROTHERS

PRINTERS
STATIONERS
LITHOGRAPHERS
BLANK BOOK MAKERS

Phone 4-4421 Jackson, Mississippi

CLARION LEDGER

Mississippi's Leading Newspaper
for more than a century

•

JACKSON, MISSISSIPPI

COMPLIMENTS

BLUE RIBBON CREAMERY

"Superior Dairy Products"

JACKSON, MISSISSIPPI

COMPLIMENTS

OF

JACKSON COCA-COLA BOTTLING COMPANY

711-713 E. Capitol St. Jackson, Miss.

Compliments of

1905 LOUISVILLE

THE FAIR COMPANY

1948 NOXAPATER

We are glad so many Winston County Boys and Girls are at Mississippi College.

CITIZENS BANK & TRUST CO.

Member F.D.I.C. Louisville, Mississippi

Compliments

H. O. FANCHER AND SONS

LOUISVILLE, MISS.

COMPLIMENTS

OF

JACKSON LUMBER COMPANY

JACKSON, MISSISSIPPI

COMPLIMENTS

OF

GRAHAM HARDWARE COMPANY

LOUISVILLE, MISS.

SOUTHERN BAPTIST THEOLOGICAL SEMINARY

ELLIS ADAMS FULLER, D.D.
President

"An Internationally Famous Institution"

- A Faculty of World-famous Teachers, Preachers, Authors
- Eleven Great Departments of Instruction
- A Modern $3,000,000 Educational Plant
- An Atmosphere of Scholarship and Evangelism

Write to the President for catalog and further information.

"The Beeches"

LOUISVILLE, KENTUCKY

MISSISSIPPI, with its great progress in balancing Agriculture with Industry, is in truth the "State of Opportunity." Reddy Kilowatt, your friendly electric servant, with Mississippi's boys and girls welcome the challenge, the opportunity. And, as always Reddy is "reddy" to serve you around the clock at LOW COST.

Mississippi Power & Light Co.

Helping Build Mississippi

Books, Bibles, Supplies

BAPTIST BOOK STORE

MRS. O. M. JONES, Mgr.

113 N. President Jackson

Compliments

S. H. KRESS COMPANY

JACKSON

"Always Your Friend"

I. S. BARNES, INC.

Paints — Hardware — Appliances

414-424-426 West Capitol St.

Dial 4-8116 Jackson, Miss.

Auto Parts and Accessories

CLINTON MOTOR CO.

CLINTON, MISS.

Compliments of

THE OWL CAFE

CLINTON

COMPLIMENTS

CLINTON CLEANERS

CLINTON, MISS.

Compliments of

NEELY HARDWARE CO.

CLINTON, MISS.

use

TOM-BIG-BEE

• • BRAND • •

WORK CLOTHES

Mfd. and Dst. by

REED BROTHERS, Inc.

TUPELO, MISSISSIPPI

TOPS WITH THE TRIBE . . .

The heap-big tepee filled with happy-hunting togs for Choctaw braves and squaws!

REK

Kennington's

MISSISSIPPI'S BEST STORE

Compliments of
HENDERSON & BAIRD HARDWARE COMPANY
GREENWOOD, MISSISSIPPI

ROBERT'S DRUG STORE
GREENWOOD, MISSISSIPPI

POST OFFICE CAFE
MRS. H. G. LIOLLIO, Owner
GREENWOOD, MISS.

Compliments of
D. & N. AUTO PARTS
GREENWOOD, MISSISSIPPI

Compliments of
GRAHAM STUART
GREENWOOD, MISSISSIPPI

R. A. VINTON LUMBER CO.
GREENWOOD, MISSISSIPPI

When in Greenwood Visit
The MUSIC Shop
217 Main St. Greenwood, Miss.

SUPREME
Instruments Corporation
P. O. Box 552 Greenwood, Miss.

BANK OF COMMERCE
GREENWOOD, MISS.
Capital, $150,000.00
Surplus, $300,000.00
Organized in 1904 Member F.D.I.C.

COMPLIMENTS
OF
WHITTINGTON DRY GOODS COMPANY, INC.
WHOLESALE ONLY
GREENWOOD, MISSISSIPPI

COMPLIMENTS
OF
PLANTERS OIL MILL
Manufacturers of
COTTONSEED PRODUCTS
Owned by MISSISSIPPI COTTONSEED PRODUCTS CO., Greenwood, Miss.

Compliments of

W. V. JENKINS

CLARKSDALE, MISSISSIPPI

Compliments of

L. D. HILL

CLARKSDALE, MISSISSIPPI

DRINK Dr. Pepper GOOD FOR LIFE

DR. PEPPER BOTTLING CO.

CLARKSDALE, MISSISSIPPI

Compliments of

BARRY K. BOBO

LYON, MISSISSIPPI

COMPLIMENTS

OF

PLANTERS MANUFACTURING COMPANY

Manufacturers

COTTONSEED PRODUCTS

CLARKSDALE, MISSISSIPPI

Compliments of

BARHAM LUMBER CO.

Phone 115 Belzoni, Miss.

CAMPBELL & BARRETT

PIGGLY-WIGGLY OPERATORS

BELZONI, MISSISSIPPI

"Complete Home Furnishers"

EASY PAY STORES, INC.

Belzoni, Miss. Hollandale, Miss.

Y-D LUMBER COMPANY

BELZONI, MISSISSIPPI

COMPLIMENTS

OF

CITIZENS BANK AND TRUST CO.

BELZONI, MISSISSIPPI

Compliments of
Standard Life Insurance Co.
OF THE SOUTH
JACKSON, MISS.

Compliments of
BANK OF LOUISVILLE
Member F.D.I.C Louisville, Mississippi

Compliments of
CAPITAL PAINT & GLASS CO.
JACKSON, MISSISSIPPI

Serving the Public Since 1901
JACKSON STEAM LAUNDRY
Lehmanized Dry Cleaning
JACKSON, MISSISSIPPI

STEVENS
Home of
HART SCHAFFNER AND MARX CLOTHES
221 E. CAPITOL JACKSON

COMPLIMENTS
OF
GREENBROOK FLOWERS
Clinton Blvd. 1214 N. State St.
JACKSON, MISSISSIPPI

THE OFFICE SUPPLY CO.
JACKSON, MISSISSIPPI

KOSCIUSKO, MISSISSIPPI

Kosciusko, the county seat of Attala County, is located in the exact geographical center of the state of Mississippi. The city was founded in 1832 and named for Thaddeus Kosciuszko, Polish patriot, was incorporated in February 27, 1936, and is the only incorporated city in the world which bears this name.

The climate of Kosciusko is ideal with an average temperature of 64 degrees. The city's elevation is 430 feet.

Kosciusko is a manufacturing center. There are 47 different types of industry in the state, and 17 of these are found in Kosciusko; yet, agriculture is the basic industry. The recent extension of the city limits gives Kosciusko a population of 10,000.

KOSCIUSKO CHAMBER OF COMMERCE

FRANK C. BURCH

JAMES T. CRAWLEY

DAVIS MARKET

FARMERS IMPLEMENT & SUPPLY CO.
L. F. GREGORY

JORDAN AUTO COMPANY

MAXWELL & JENNINGS

S. J. PEELER LUMBER CO.

PERFECTION LAUNDRY & CLEANERS
G. H. MIDDLETON, Owner

SIMPSON'S FOOD STORE

G. J. THORNTON

Compliments of

THE NORA DAY SHOPPE

JACKSON

BUSINESS ADMINISTRATION

The streamlined Draughon courses in Business Administration, Secretarial Training, and CPA—plus Southwide Placement Service—has enabled thousands of high school graduates to step into attractive incomes in only a fraction of the traditional time and expense—to begin drawing handsome pay checks two to three years sooner than in other comparable professions. Approved for G. I.'s. . . . Write for free Catalog.

DRAUGHON'S BUSINESS COLLEGE

JACKSON, MISSISSIPPI

Member F.T.D.A.

HARKINS

FLOWERS AND GIFTS

"Orchids to You"

* * *

621 W. Capitol St., Phone 3-4732-3

* * *

603 W. Capitol St., Phone 3-9321

* * *

3023 N. State St., Phone 2-5246

* * *

119 E. Capitol St., Phone 5-2541

JACKSON, MISSISSIPPI

"Logger's Dream"

A good product made from steel by Mississippi talent

TAYLOR MACHINE WORKS

LOUISVILLE, MISS. JACKSON, MISS. MONROE, LA.

Printed and Bound by BENSON PRINTING CO., Nashville, Tenn.

Mississippi College
Library

DATE DUE

GAYLORD

PRINTED IN U.S.A.

378.14
Q
1948
M.C.

C.3
251630

378.14
Q
1948
251630

AUTHOR
M.C.
Tribesman. Mississippi College.

TITLE
Yearbook.

DATE DUE	BORROWER'S NAME

GAYLORD

BERGEN
BINDERY
CO.
PHILADELPHIA